



Email: Trevor.Adaline@colliercountyfl.gov
Telephone: (239) 252-8941

Addendum #3

Date: April 5, 2024
From: Trevor Adaline, Procurement Strategist
To: Interested Bidders
Subject: Addendum #3 Solicitation #23-8194R – South County Regional Water Treatment Plant (SCRWTP) Filter Media Replacement and Blend Tank Passive Relief

This Addendum has been issued for the following items identifying clarifications, changes, deletions, and/or additions to the scope of work and/or the solicitation documents for the above referenced solicitation:

Words ~~struck through~~ are deleted; Words underlined are added.

Change 1. Site Visit Scheduled at Date/Time:

A site visit has been scheduled for Thursday, April 11th, 2024, from 11:00 AM - 12:00 PM EST at the following location:

3851 City Gate Drive, Naples, FL 34117, South County Water Regional Treatment Plant – 2nd Floor Conference Room

***Note:** This will only be a site visit. There will be no question and answer (Q&A) period provided during this time.

Change 2. Bid Schedule Revision

~~23-8194R Bid Schedule~~

23-8194R Bid Schedule R1

Note has been revised.

***Mobilization plus Demobilization shall not exceed 5 percent of the ~~Contract Price~~ Total Bid Amount

Change 3. The following clarifications are being made in response to questions posted on the County's bidding platform, and are hereby incorporated into the bid:

BidSync Question 5

- 1.) Sheet 00C02 of the plans shows the existing pipe with a center elevation of 11.08. It also shows the top of flare elevation as 13.0. Is this correct?
- 2.) Sheet 00C02 shows an 8" concrete slab at the enclosure area with a callout detail of "S300". I don't see this detail in the plans. What are the dimensions of this slab?
- 3.) Please confirm that the \$100,000 owners allowance mentioned on the bid form shall not be included in our proposal.
- 4.) The schedule of values states that "mobilization plus demobilization shall not exceed 5 percent of the Contract Price". Does the contract price include the owner's allowance?
- 5.) The bid form calls for "Record Drawings" to be 6 EA. Shouldn't this be 1 LS, or do you want 6 sets of record drawings?
- 6.) Sheet 00C02 calls out the guardshack enclosure to be 60"x60"x36" however the details shows it being 24" tall. Which is correct?

Answer

- 1.) Please see revised drawing attached to this Addendum 3.
- 2.) Please see revised drawing attached to this Addendum 3.
- 3.) Owner's allowance is not included into total bid amount, but will be part of the contract.
- 4.) Owner's allowance is to not exceed 5 percent of the Total Bid Amount as revised in bid schedule. The owner's allowance will be viewed as part of the contract, but not the total bid amount.
- 5.) The intent is to have the contractor submit redlines at the completion of each filter showing any changes. This will allow for 6 partial payments.
- 6.) Please see revised drawing attached to this Addendum 3.

If you require additional information, please post a question on our Bid Sync (www.bidsync.com) bidding platform under the solicitation for this project.

Please sign below and return a copy of this Addendum with your submittal for the above referenced solicitation.

(Signature)

Date

(Name of Firm)

Plot Date: 4-APR-2024 1:41:51 PM

User: svcPW

Model: Layout1 ColorTable: gshade.ctb DesignScript: Carollo_Sig_Pen_v0905.pen PlotScale: 1:1

LAST SAVED BY: iyo

1 2 3 4 5 6 7 8 9 10 11 12 13

A

B

C

D

E

F

G

GENERAL NOTES:

- 1. ELEVATIONS SHOWN ON CIVIL DRAWINGS ARE BASED ON NAVD 88 (NORTH AMERICAN VERTICAL DATUM OF 1988).

KEY NOTES:

- 1. CONTRACTOR SHALL FIELD VERIFY ELEVATIONS OF 36" LIME SOFTENED WATER PRIOR TO ORDERING PIPING.
- 2. PROVIDE FLANGE BY PLAIN END CARBON STEEL FITTING. WALL THICKNESS SHALL BE 0.375", MANUFACTURED AND TESTED TO AWWA C200 AND M11, EPOXY COATED, AND CEMENT MORTAR LINED. EPOXY SHALL BE MINIMUM 15 MILS DRY FILM THICKNESS. FIRST COAT TNEC SERIES L69, OR EQUAL. CEMENT MORTAR SHALL BE IN ACCORDANCE WITH AWWA C205. ALL WETTED SURFACES SHALL CONFORM TO NSF-61 OR OTHER ACCEPTABLE STANDARD PER FAC62-555.

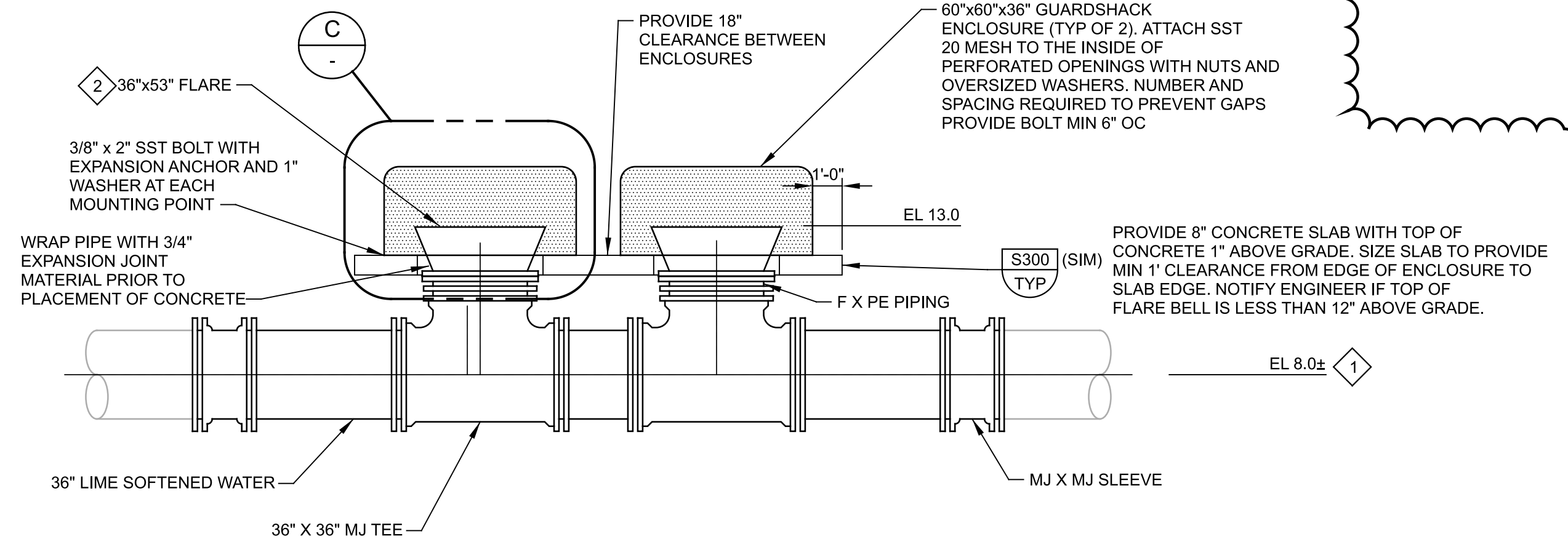

PASSIVE RELIEF PIPING DETAILS

1 DETAIL
SCALE: 1/4" = 1'-0"
FILE: 20192200C0401

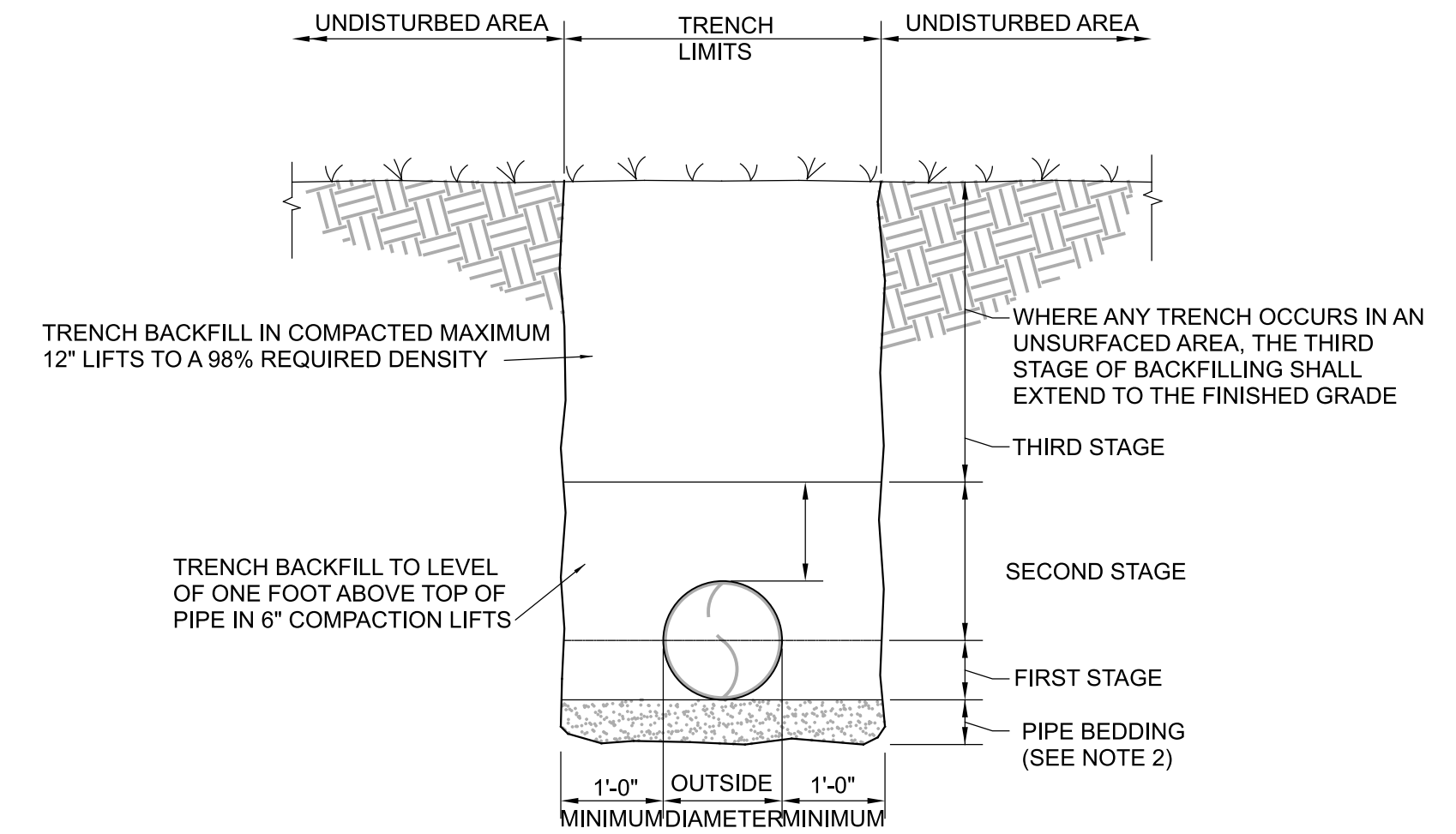

NOTES:

- 1. BACKFILL SHALL BE OF SUITABLE MATERIAL REMOVED FROM EXCAVATION EXCEPT WHERE OTHER MATERIAL IS SPECIFIED. BACKFILL MATERIAL SHALL CONSIST OF EARTH, LOAM, SANDY CLAY, GRAVEL, CRUSHED LIMESTONE, OR OTHER APPROVE MATERIAL. REFER TO TECHNICAL SPECIFICATIONS FOR DETAIL REQUIREMENTS.
- 2. IF TRENCH BOTTOM CONTAINS ROCK, THEN A MINIMUM OF A 6" PIPE BEDDING SHALL BE USED.

UNPAVED AREA TRENCH BACKFILL DETAIL

2 DETAIL
SCALE: 1" = 1'-0"
FILE: 20192200C0402

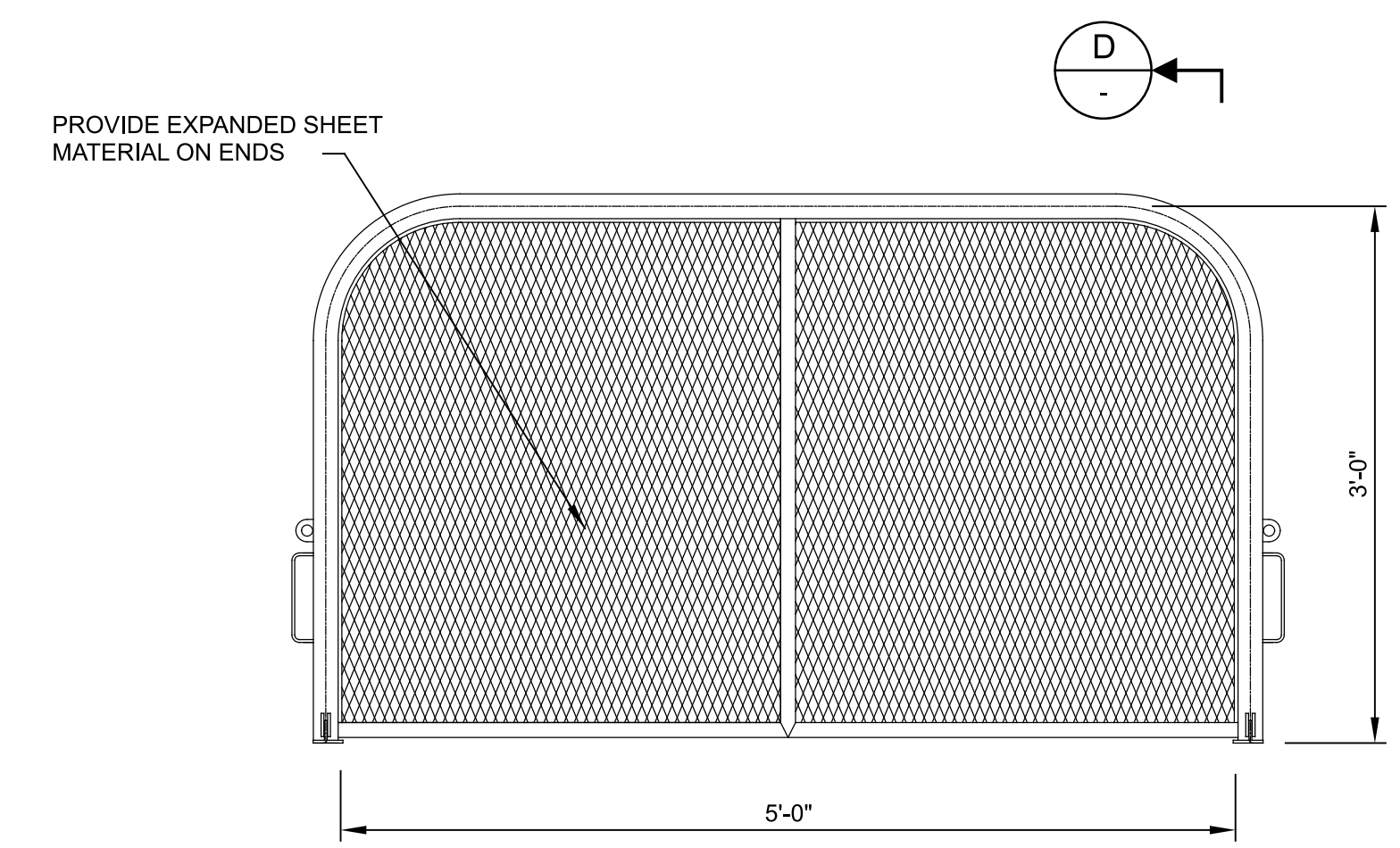

GUARDSHACK ENCLOSURE DETAIL

C ENLARGED PLAN
SCALE: 1" = 1'-0"
FILE: 20192200C0401

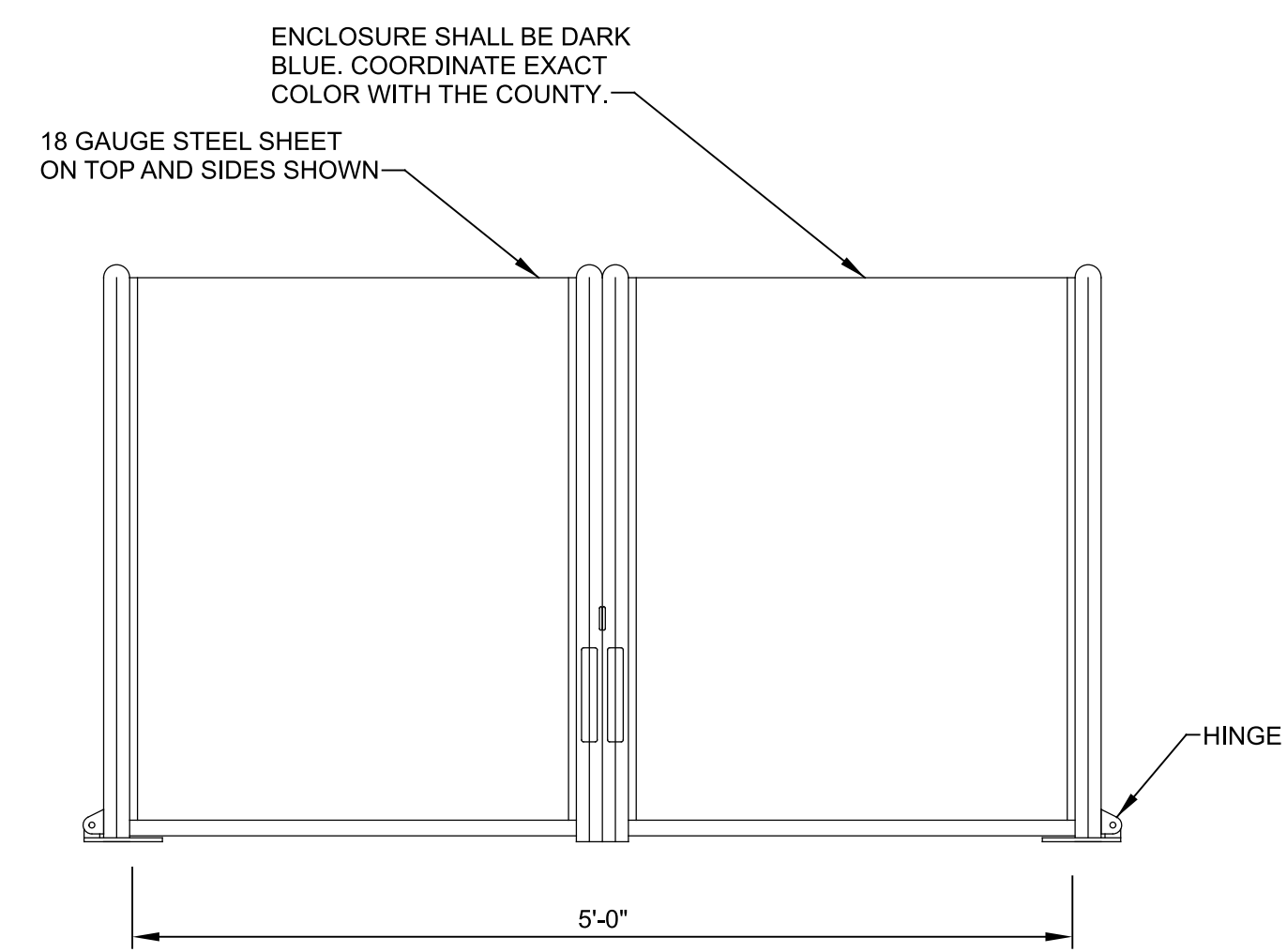

GUARDSHACK ENCLOSURE DETAIL

D SECTION
SCALE: 1" = 1'-0"
FILE: 20192200C0401

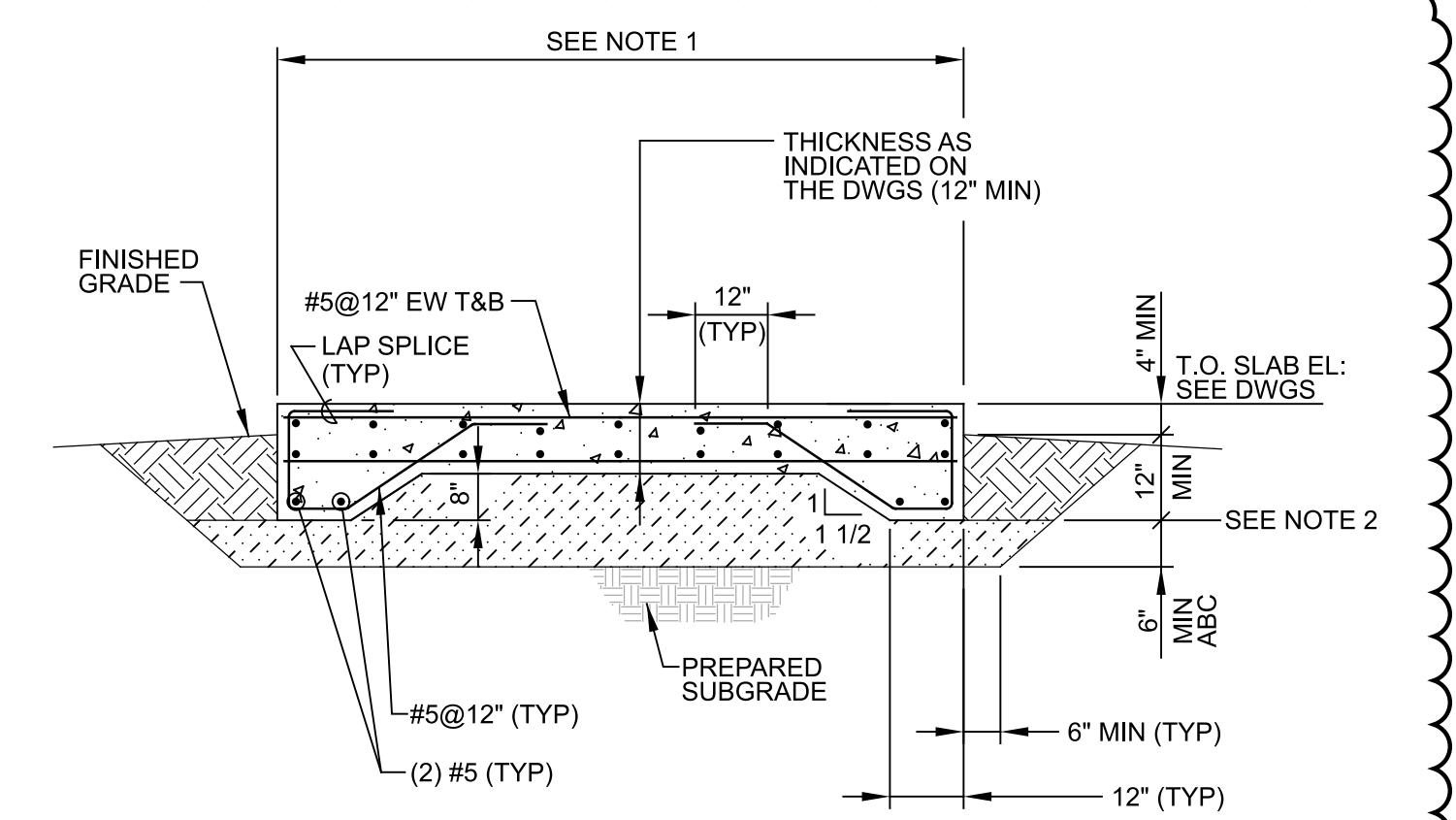

NOTE:

- 1. DIMENSIONS AS REQUIRED TO SUIT EQUIPMENT OR AS INDICATED ON THE DRAWINGS.
- 2. MAKE ELEVATION AT BOTTOM OF THICKENED EDGE UNIFORM AROUND PAD. SET ELEVATION TO PROVIDE INDICATED HEIGHT ABOVE AND DEPTH BELOW FINISHED GRADES INDICATED ON THE DRAWINGS.

S300 EQUIPMENT SLAB
TYP

9/21/23

REV	DATE	BY	DESCRIPTION
1	4/24/2024	CTR	ADDENDUM NO. 1

DESIGNED	
DRAWN	
CHECKED	
DATE	MAY 2023

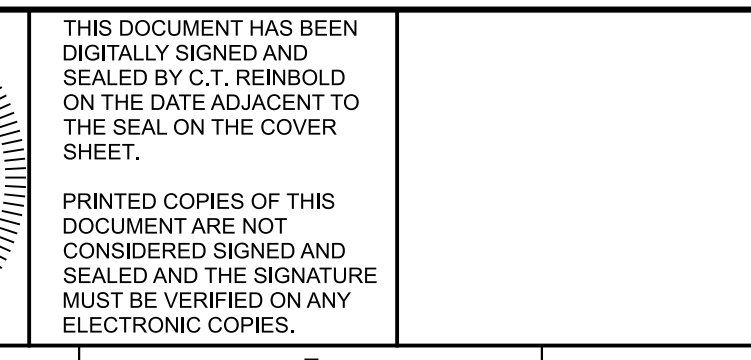

carollo
301 NORTH CATTLEMEN ROAD, SUITE 302
SARASOTA, FL. 34232
PHONE: (941) 371-9832 FAX: (941) 371-9873
CA 00008571



COLLIER COUNTY
SCRWTP FILTER MEDIA REPLACEMENT
CIVIL
PIPING DETAILS

VERIFY SCALES	JOB NO. 201922
BAR IS ONE INCH ON ORIGINAL DRAWING	DRAWING NO. 00C02
IF NOT ONE INCH ON THIS SHEET, ADJUST SCALES ACCORDINGLY	SHEET NO. 7 OF 9