

CONTROL STRUCTURE A-16

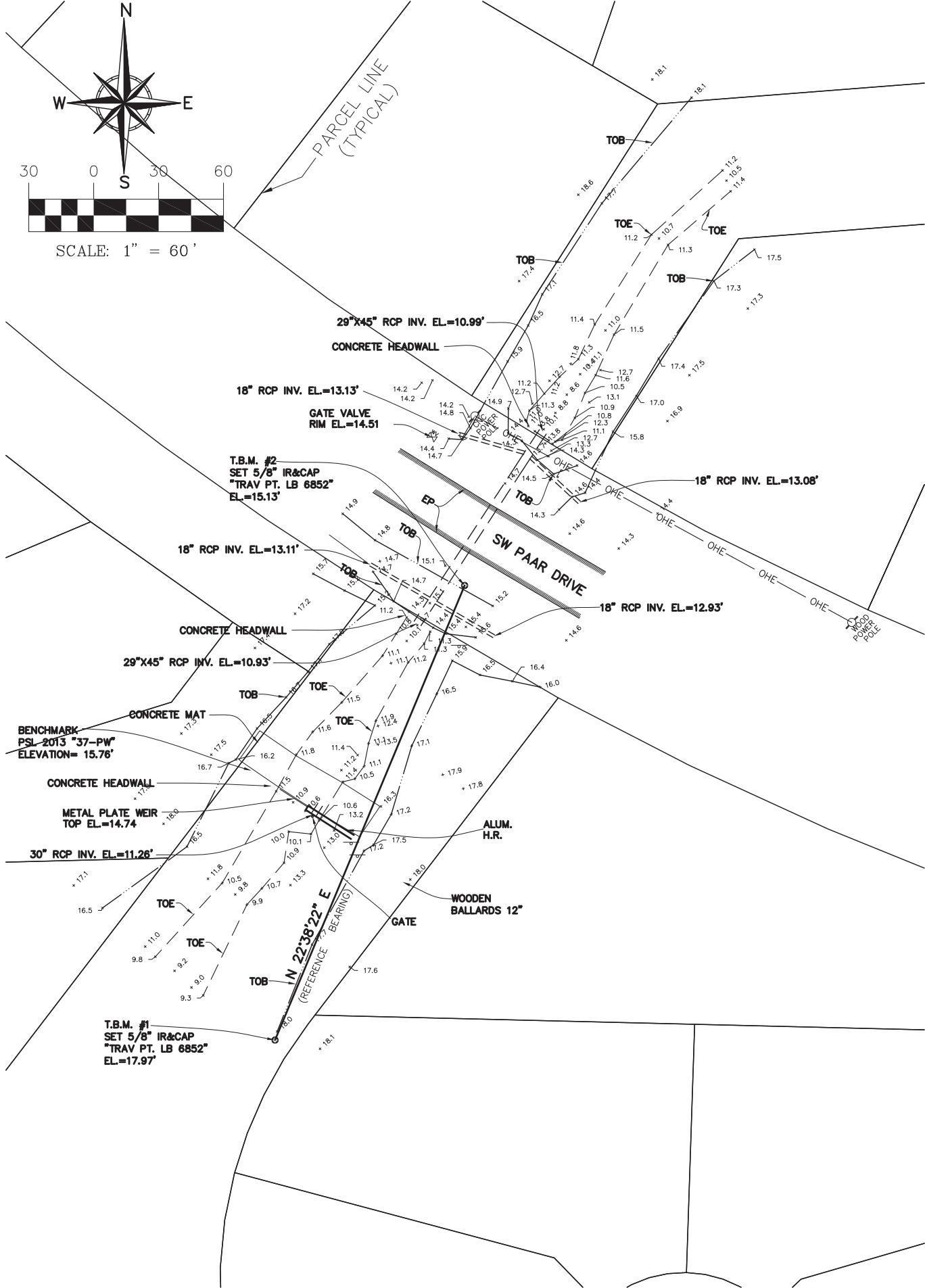

- SYMBOL LEGEND**
- EDGE OF ASPHALT PAVEMENT
 - FIELD LOCATED POINT WITH ELEVATION
 - GUY ANCHOR
 - MAILBOX
 - SINGLE SUPPORT SIGN
 - DOUBLE SUPPORT SIGN

- ABBREVIATIONS**
- | | |
|--------|--------------------------------|
| CMP | CORRUGATED METAL PIPE |
| EL. | ELEVATION |
| FND. | FOUND |
| GV | GATE VALVE |
| INV. | INVERT |
| IR | IRON ROD |
| LB | LICENSED BUSINESS |
| MH | MANHOLE |
| NO. | NUMBER |
| OHE | OVERHEAD ELECTRIC LINE |
| PT. | POINT |
| P.S.M. | PROFESSIONAL SURVEYOR & MAPPER |
| RW | RECLAIMED WATER |
| RCP | REINFORCED CONCRETE PIPE |
| T.B.M. | TEMPORARY BENCHMARK |
| TOE | TOE OF SLOPE |
| TOB | TOP OF BANK |
| TRAV | TRAVERSE |
| SV | SEWER VALVE |



LOCATION MAP
(NOT TO SCALE)

SURVEYOR'S NOTES

- BEARINGS AS SHOWN HEREON ARE BASED ON STATE PLANE COORDINATES, REFERENCE THE NORTH AMERICAN DATUM OF 1983/1990 ADJUSTED (N.A.D. 83/90), FLORIDA EAST ZONE, REFERENCE A BEARING OF N22°38'22"E ALONG A LINE BETWEEN TEMPORARY BENCHMARK #1 AND TEMPORARY BENCHMARK #2.
- ELEVATIONS AS SHOWN HEREON REFERENCE THE NORTH AMERICAN VERTICAL DATUM OF 1988 (N.A.V.D. 88), REFERENCE ST. LUCIE COUNTY BENCHMARK "2013", ELEVATION = 15.76 FEET. THE TEMPORARY BENCHMARKS AS SHOWN THIS SURVEY ARE BASED ON A CLOSED LEVEL LOOP FROM "TEMPORARY BENCHMARK 1" TO "TEMPORARY BENCHMARK 2", WITH A VERTICAL CLOSURE OF 0.00. ELEVATIONS AS SHOWN HAVE BEEN MEASURED TO AN ESTIMATED VERTICAL POSITIONAL ACCURACY OF 0.1 FEET
- WELL-IDENTIFIED FEATURES IN THIS SURVEY AND MAP HAVE BEEN MEASURED TO AN ESTIMATED HORIZONTAL POSITIONAL ACCURACY OF 0.10 FEET.
- THIS SURVEY IS NOT VALID WITHOUT THE SIGNATURE AND ORIGINAL RAISED SEAL OF A FLORIDA LICENSED SURVEYOR.
- THIS IS NOT A BOUNDARY SURVEY.
- THE PURPOSE OF THIS SURVEY IS TO LOCATE TOPOGRAPHIC DATA IN THE VICINITY FOR ENGINEERING DESIGN PURPOSES.
- PARCEL LINES AS SHOWN HEREON ARE FROM ST. LUCIE COUNTY PARCEL MAP 5-5-22. MAP IS ACCURATE WITHIN 3-5 FEET.
- LAST DATE OF FIELD DATA ACQUISITION WAS CARRIED OUT ON SEPTEMBER 17, 2023

SURVEYOR'S CERTIFICATE

I HEREBY CERTIFY THAT THE "TOPOGRAPHIC SURVEY" AS SHOWN HEREON IS A TRUE AND CORRECT REPRESENTATION OF A FIELD SURVEY MADE UNDER MY DIRECTION AND CHARGE ON NOVEMBER 10, 2010 THROUGH MARCH 31, 2011 AND UPDATED BY A FIELD SURVEY ON SEPTEMBER 17, 2023 AND SAID "TOPOGRAPHIC SURVEY" IS TRUE AND ACCURATE TO THE BEST OF MY KNOWLEDGE AND BELIEF. IT IS FURTHER CERTIFIED THAT THIS "TOPOGRAPHIC SURVEY" COMPLIES WITH THE STANDARDS FOR "TOPOGRAPHIC SURVEY" SET FORTH BY THE FLORIDA BOARD OF PROFESSIONAL SURVEYORS AND MAPPERS IN CHAPTER 5J-17, FLORIDA ADMINISTRATIVE CODE, PURSUANT TO SECTION 472.027, FLORIDA STATUTES.

BETSY LINDSAY, INC.
SURVEYING AND MAPPING

ELIZABETH A. LINDSAY, P.L.S.
FLORIDA REGISTRATION NO. 4724

NOT VALID WITHOUT THE SIGNATURE
AND ORIGINAL RAISED SEAL OF A
FLORIDA LICENSED SURVEYOR AND MAPPER
UNLESS DIGITALLY SIGNED

THE SEAL APPEARING ON THIS DOCUMENT WAS AUTHORIZED BY ELIZABETH A. LINDSAY, P.L.S.
4724 ON OCTOBER 6, 2023

B BETSY LINDSAY, INC.
SURVEYING AND MAPPING

7997 S.W. JACK JAMES DRIVE STUART, FLORIDA 34997
(772)286-5753 (772)286-5933 FAX
LICENSED BUSINESS NO. 6852

DATE	REVISIONS
10/2/88	UPDATED TOPO

DATE	3/31/2011
SCALE	1"=60'
FIELD BK.	PSL 14
DRAWN BY	P.C.F.
CHECKED BY	D.J.W.

CITY OF PORT ST. LUCIE WATERSHED A & B DRAINAGE
IMPROVEMENTS - ST. LUCIE COUNTY, FLORIDA

TOPOGRAPHIC SURVEY
CAPTEC ENGINEERING, INC.

SHEET NO.	1
OF	5 SHEETS
PROJECT NO.	10-77 K

CONTROL STRUCTURE A-17

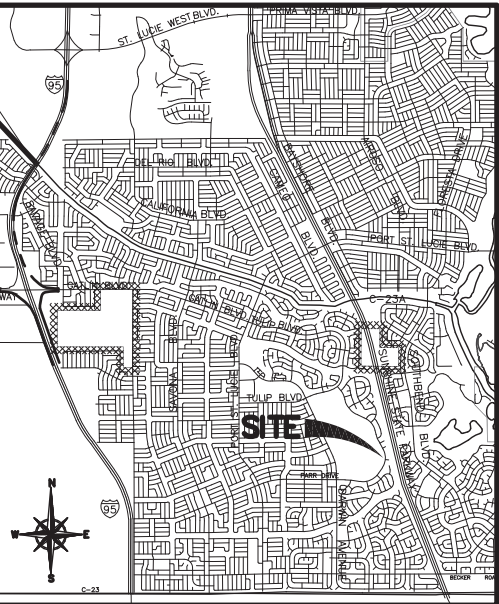
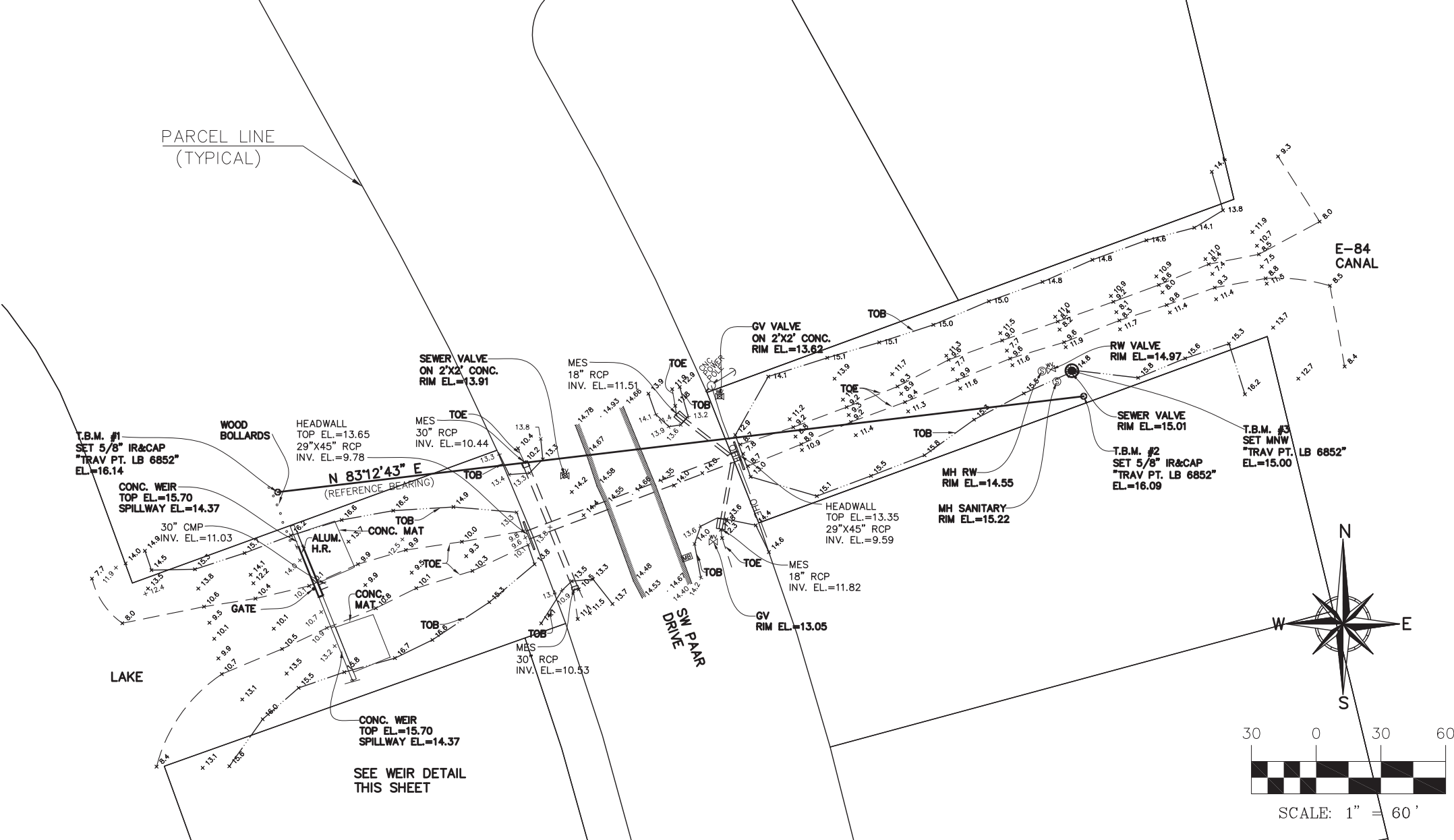

LOCATION MAP
(NOT TO SCALE)

SYMBOL LEGEND

- EDGE OF ASPHALT PAVEMENT
- FIELD LOCATED POINT WITH ELEVATION
- GUY ANCHOR
- MAILBOX

ABBREVIATIONS

- CMP CORRUGATED METAL PIPE
- EL. ELEVATION
- FND. FOUND
- GV GATE VALVE
- INV. INVERT
- IR IRON ROD
- LB LICENSED BUSINESS
- MH MANHOLE
- MNW MAG. NAIL & WASHER
- NO. NUMBER
- OHE OVERHEAD ELECTRIC
- PT. POINT
- P.S.M. PROFESSIONAL SURVEYOR & MAPPER
- RW RECLAIMED WATER
- RCP REINFORCED CONCRETE PIPE
- T.B.M. TEMPORARY BENCHMARK
- TOE TOE OF SLOPE
- TOB TOP OF BANK
- TRAV TRAVERSE
- SV SEWER VALVE

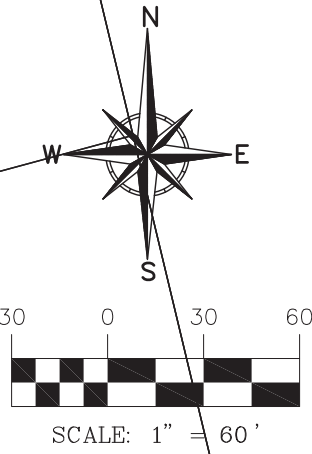

SURVEYOR'S NOTES

- BEARINGS AS SHOWN HEREON ARE BASED ON STATE PLANE COORDINATES, REFERENCE THE NORTH AMERICAN DATUM OF 1983/1990 ADJUSTED (N.A.D. 83/90), FLORIDA EAST ZONE, REFERENCE A BEARING OF N83°12'43"E ALONG A LINE BETWEEN TEMPORARY BENCHMARK #1 AND TEMPORARY BENCHMARK #2.
- ELEVATIONS AS SHOWN HEREON REFERENCE THE NORTH AMERICAN VERTICAL DATUM OF 1988 (N.A.V.D. 88), REFERENCE ST. LUCIE COUNTY BENCHMARK "2019", ELEVATION = 15.13 FEET. THE TEMPORARY BENCHMARKS AS SHOWN THIS SURVEY ARE BASED ON A CLOSED LEVEL LOOP FROM "TEMPORARY BENCHMARK 1" TO "TEMPORARY BENCHMARK 2", WITH A VERTICAL CLOSURE OF 0.00. ELEVATIONS AS SHOWN HAVE BEEN MEASURED TO AN ESTIMATED VERTICAL POSITIONAL ACCURACY OF 0.1 FEET.
- WELL-IDENTIFIED FEATURES IN THIS SURVEY AND MAP HAVE BEEN MEASURED TO AN ESTIMATED HORIZONTAL POSITIONAL ACCURACY OF 0.10 FEET.
- THIS SURVEY IS NOT VALID WITHOUT THE SIGNATURE AND ORIGINAL RAISED SEAL OF A FLORIDA LICENSED SURVEYOR.
- THIS IS NOT A BOUNDARY SURVEY.
- THE PURPOSE OF THIS SURVEY IS TO LOCATE TOPOGRAPHIC DATA IN THE VICINITY FOR ENGINEERING DESIGN PURPOSES.
- PARCEL LINES AS SHOWN HEREON ARE FROM ST. LUCIE COUNTY PARCEL MAP 5-5-22. MAP IS ACCURATE WITHIN 3-5 FEET.
- LAST DATE OF FIELD DATA ACQUISITION WAS CARRIED OUT ON SEPTEMBER 17, 2023

SURVEYOR'S CERTIFICATE

I HEREBY CERTIFY THAT THE "TOPOGRAPHIC SURVEY" AS SHOWN HEREON IS A TRUE AND CORRECT REPRESENTATION OF A FIELD SURVEY MADE UNDER MY DIRECTION AND CHARGE ON NOVEMBER 10, 2010 THROUGH NOVEMBER 10, 2010 AND UPDATED BY A FIELD SURVEY ON SEPTEMBER 17, 2023 AND SAID "TOPOGRAPHIC SURVEY" IS TRUE AND ACCURATE TO THE BEST OF MY KNOWLEDGE AND BELIEF. IT IS FURTHER CERTIFIED THAT THIS "TOPOGRAPHIC SURVEY" COMPLIES WITH THE STANDARDS FOR "TOPOGRAPHIC SURVEY" SET FORTH BY THE FLORIDA BOARD OF PROFESSIONAL SURVEYORS AND MAPPERS IN CHAPTER 5J-17, FLORIDA ADMINISTRATIVE CODE, PURSUANT TO SECTION 472.027, FLORIDA STATUTES.

BETSY LINDSAY, INC.
SURVEYING AND MAPPING

ELIZABETH A. LINDSAY, P.L.S.
FLORIDA REGISTRATION NO. 4724

NOT VALID WITHOUT THE SIGNATURE
AND ORIGINAL RAISED SEAL OF A
FLORIDA LICENSED SURVEYOR AND MAPPER
UNLESS DIGITALLY SIGNED

THE SEAL APPEARING ON THIS DOCUMENT WAS AUTHORIZED BY ELIZABETH A. LINDSAY, P.L.S.
4724 ON OCTOBER 6, 2023

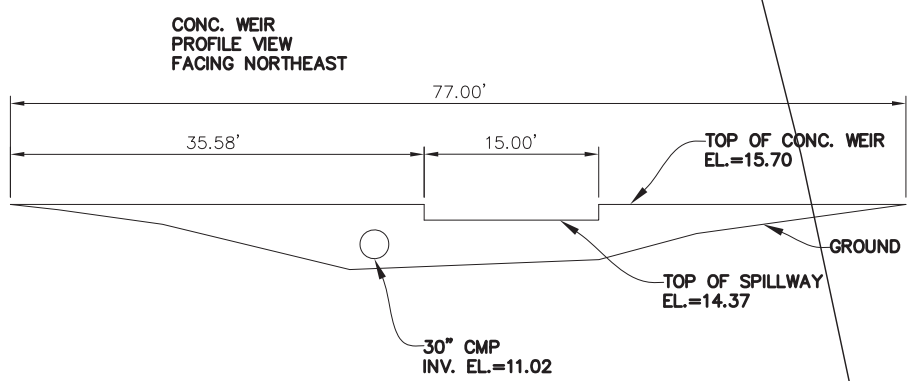

WEIR DETAIL
(NOT TO SCALE)

B BETSY LINDSAY, INC.
SURVEYING AND MAPPING
7997 S.W. JACK JAMES DRIVE STUART, FLORIDA 34997
(772)286-5753 (772)286-5933 FAX
LICENSED BUSINESS NO. 6852

DATE	REVISIONS
10/2/2008	UPDATE SURVEY

DATE	11/18/2010
SCALE	1"=60'
FIELD BK.	P.S.L. 14
DRAWN BY	D.H.
CHECKED BY	D.J.W.

CITY OF PORT ST. LUCIE WATERSHED A & B DRAINAGE
IMPROVEMENTS - ST. LUCIE COUNTY, FLORIDA

TOPOGRAPHIC SURVEY
CAPTEC ENGINEERING, INC.

SHEET NO.	2
OF 5 SHEETS	
PROJECT NO.	10-77 K

CONTROL STRUCTURE A-18

PARCEL LINE
(TYPICAL)

E-84 CANAL

T.B.M. #2
SET 5/8" IR&CAP
"TRAV PT. LB 6852"
EL.=19.18

T.B.M. #1
SET 5/8" IR&CAP
"TRAV PT. LB 6852"
EL.=17.02

CONC. CAP
3' ALUMINUM HANDRAIL
EDGE OF CONC. BAG
& ROCK RIPRAP

5.5'x3.4' ARCH CMP
INV. EL.=5.48
5.5'x3.4' ARCH CMP
INV. EL.=5.34
5.5'x3.4' ARCH CMP
INV. EL.=5.28
CONC. RAMP

TOP OF CONC. CAP EL.=15.05
TOP OF METAL PLATE EL.=12.53
TOP OF CONC. EL.=12.22
TOP OF WEIR BOARDS EL.=9.57
INV. AT STRUCTURE EL.=8.23
TOP OF METAL PLATE EL.=8.53

ALUMINUM GRATE
SLOPE

GRASS &
SHELLROCK ROAD

EDGE OF CONC. BAG
& ROCK RIPRAP
60" CMP (NORTH PIPE)
W INV. EL.=5.17
E INV. EL.=4.74
(E INV. BLOCKED BY GRAVEL)
4' HWF

60" CMP (MIDDLE PIPE)
W INV. EL.=4.93
E INV. EL.=4.87
(E INV. BLOCKED BY GRAVEL)
4' HWF
60" CMP (SOUTH PIPE)
W INV. EL.=4.82
E INV. EL.=4.91
(E INV. BLOCKED BY GRAVEL)

EDGE OF CONC.
BAG & ROCK RIPRAP

EDGE OF CONC. BAG
& ROCK RIPRAP

T.B.M. #3
SET 5/8" IR&CAP
"TRAV PT. LB 6852"
EL.=16.53

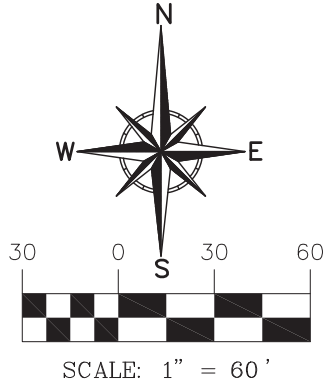

LOCATION MAP
(NOT TO SCALE)

SYMBOL LEGEND

- EDGE OF ASPHALT PAVEMENT
- FIELD LOCATED POINT WITH ELEVATION
- GUY ANCHOR
- MAILBOX
- SINGLE SUPPORT SIGN

SYMBOL LEGEND

FIELD LOCATED POINT WITH ELEVATION

ABBREVIATIONS

CMP	CORRUGATED METAL PIPE
CONC.	CONCRETE
EL	ELEVATION
HWF	HOG WIRE FENCE
INV.	INVERT
IR	IRON ROD
LB	LICENSED BUSINESS
NO.	NUMBER
PT.	POINT
P.S.M.	PROFESSIONAL SURVEYOR & MAPPER
T.B.M.	TEMPORARY BENCHMARK
TOE	TOE OF SLOPE
TOB	TOE OF BANK
TRAV	TRAVERSE

SURVEYOR'S NOTES

- BEARINGS AS SHOWN HEREON ARE BASED ON STATE PLANE COORDINATES, REFERENCE THE NORTH AMERICAN DATUM OF 1983/1990 ADJUSTED (N.A.D. 83/90), FLORIDA EAST ZONE, REFERENCE A BEARING OF N21°54'11"W ALONG A LINE BETWEEN TEMPORARY BENCHMARK #1 AND TEMPORARY BENCHMARK #3.
- ELEVATIONS AS SHOWN HEREON REFERENCE THE NORTH AMERICAN VERTICAL DATUM OF 1988 (N.A.V.D. 88), REFERENCE ST. LUCIE COUNTY BENCHMARK "2012", ELEVATION = 15.245 FEET. THE TEMPORARY BENCHMARKS AS SHOWN THIS SURVEY ARE BASED ON A CLOSED LEVEL LOOP FROM "TEMPORARY BENCHMARK 1" TO "TEMPORARY BENCHMARK 3", WITH A VERTICAL CLOSURE OF 0.00. ELEVATIONS AS SHOWN HAVE BEEN MEASURED TO AN ESTIMATED VERTICAL POSITIONAL ACCURACY OF 0.1
- WELL-IDENTIFIED FEATURES IN THIS SURVEY AND MAP HAVE BEEN MEASURED TO AND ESTIMATED HORIZONTAL POSITIONAL ACCURACY OF 0.10 FEET.
- THIS SURVEY IS NOT VALID WITHOUT THE SIGNATURE AND ORIGINAL RAISED SEAL OF A FLORIDA LICENSED SURVEYOR.
- THIS IS NOT A BOUNDARY SURVEY. THE PURPOSE OF THIS SURVEY IS TO LOCATE TOPOGRAPHIC DATA IN THE VICINITY FOR ENGINEERING DESIGN PURPOSES.
- SEE PAGE 2 OF 2 FOR DETAIL OF OUTFALL CHANNEL FOR POWER TO A-18.
- PARCEL LINES ARE FROM ST. LUCIE COUNTY PARCEL MAP 5-5-22. MAP IS ACCURATE WITHIN 3-5 FEET.
- LAST DATE OF FIELD ACQUISITION WAS CARRIED OUT ON SEPTEMBER 20, 2023

SURVEYOR'S CERTIFICATE

I HEREBY CERTIFY THAT THE "TOPOGRAPHIC SURVEY" AS SHOWN HEREON IS A TRUE AND CORRECT REPRESENTATION OF A FIELD SURVEY MADE UNDER MY DIRECTION AND CHARGE ON NOVEMBER 10, 2010 THROUGH APRIL 7, 2011 AND UPDATED BY A FIELD SURVEY ON SEPTEMBER 18 THROUGH SEPTEMBER 20, 2023 AND SAID "TOPOGRAPHIC SURVEY" IS TRUE AND ACCURATE TO THE BEST OF MY KNOWLEDGE AND BELIEF. IT IS FURTHER CERTIFIED THAT THIS "TOPOGRAPHIC SURVEY" COMPLIES WITH THE STANDARDS FOR "TOPOGRAPHIC SURVEY" SET FORTH BY THE FLORIDA BOARD OF PROFESSIONAL SURVEYORS AND MAPPERS IN CHAPTER 5J-17, FLORIDA ADMINISTRATIVE CODE, PURSUANT TO SECTION 472.027, FLORIDA STATUTES.

BETSY LINDSAY, INC.
SURVEYING AND MAPPING

ELIZABETH A. LINDSAY, P.L.S.
FLORIDA REGISTRATION NO. 4724

NOT VALID WITHOUT THE SIGNATURE
AND ORIGINAL RAISED SEAL OF A
FLORIDA LICENSED SURVEYOR AND MAPPER
UNLESS DIGITALLY SIGNED

THE SEAL APPEARING ON THIS DOCUMENT WAS AUTHORIZED BY ELIZABETH A. LINDSAY, P.L.S. 4724 ON OCTOBER 6, 2023

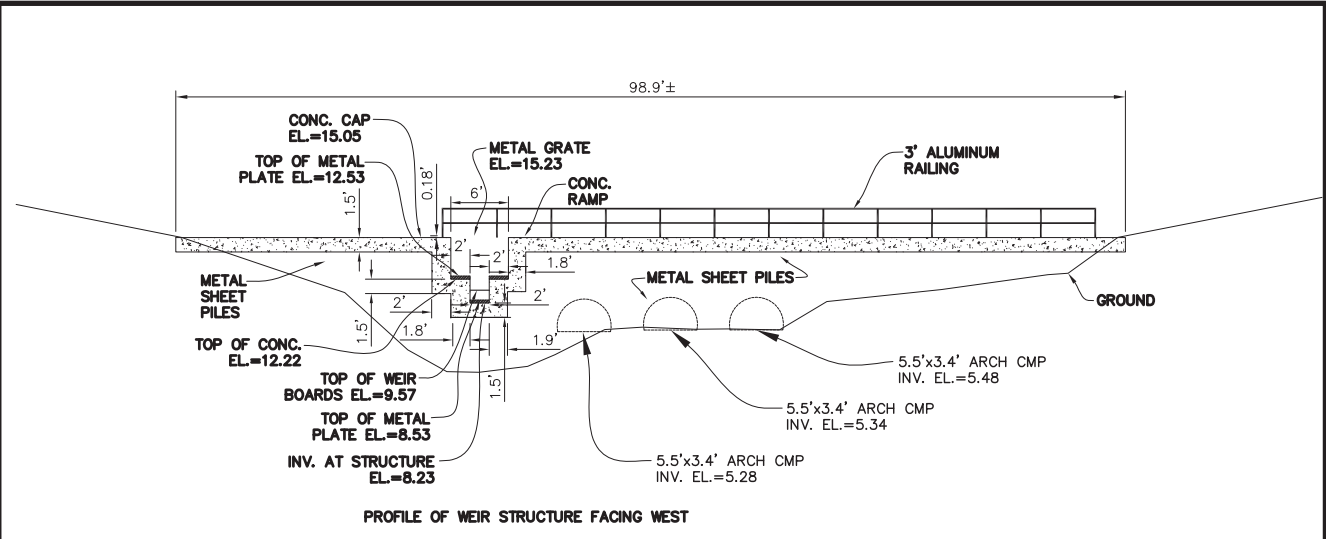

WEIR STRUCTURE DETAIL
(NOT TO SCALE)

BETSY LINDSAY, INC.
SURVEYING AND MAPPING

7997 S.W. JACK JAMES DRIVE
STUART, FLORIDA 34997
(772)286-5753
FAX (772)286-5939
LICENSED BUSINESS NO. 6852

DATE REVISIONS

04/07/11 ADD NEW TOPO
10/03/23 UPDATE SURVEY

DATE 3/31/2011

SCALE 1"=60'

FIELD BK. PSL 13

DRAWN BY D.B.

CHECKED BY D.J.W.

CITY OF PORT ST. LUCIE WATERSHED A & B DRAINAGE
IMPROVEMENTS - ST. LUCIE COUNTY, FLORIDA

TOPOGRAPHIC SURVEY
CAPTEC ENGINEERING, INC.

SHEET NO. 3

OF 5 SHEETS

PROJECT NO.
10-77 S

CONTROL STRUCTURE A-18A

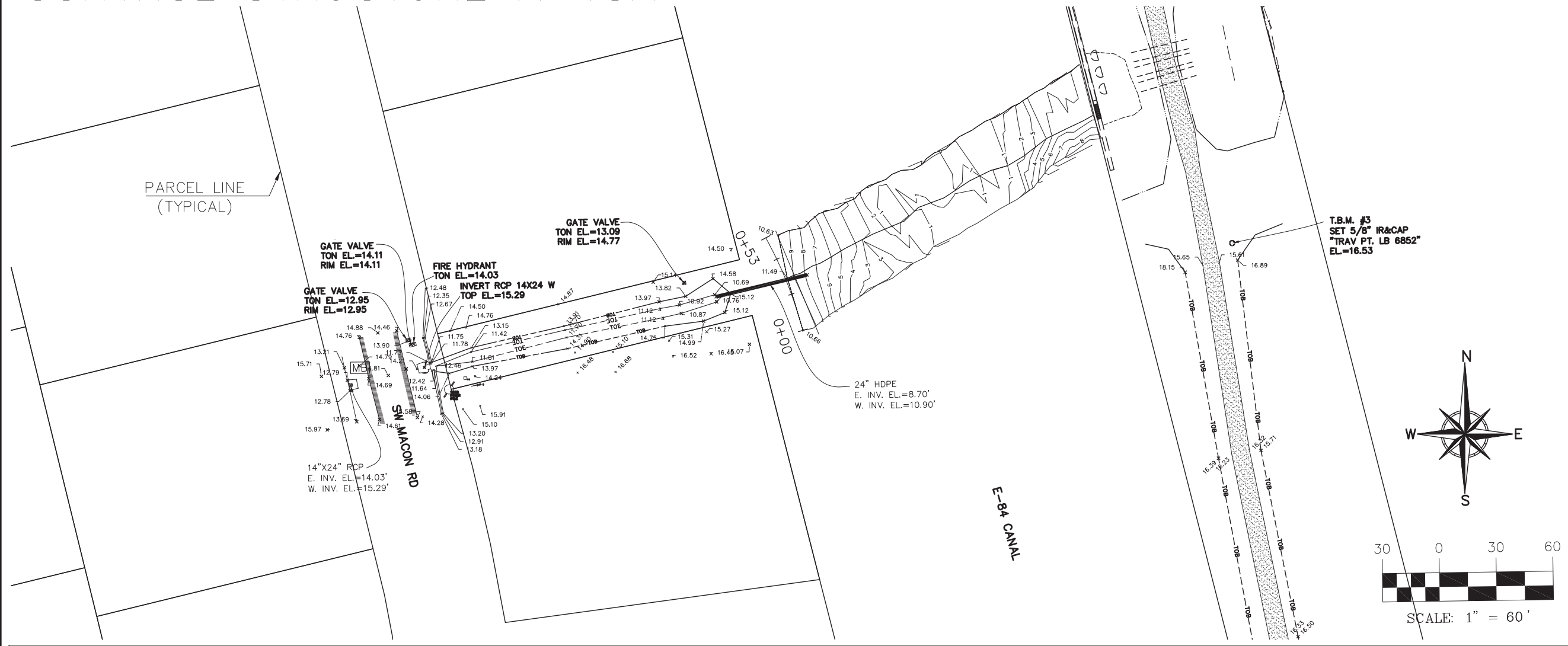

DRAINAGE CANAL SECTION VIEW

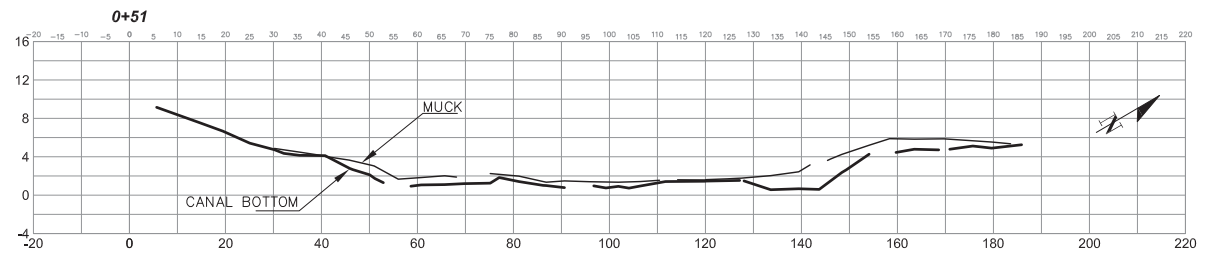
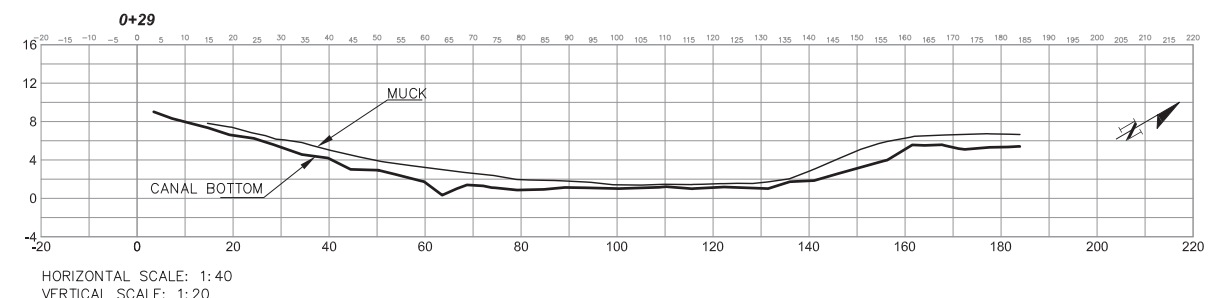
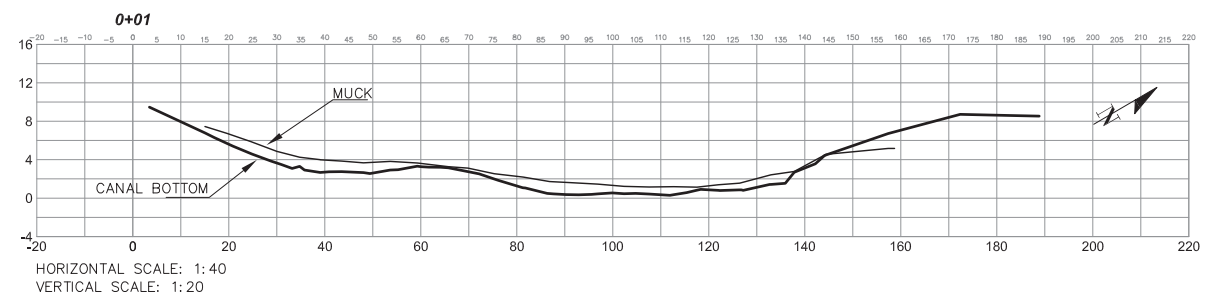

B BETSY LINDSAY, INC.
SURVEYING AND MAPPING
7997 S.W. JACK JAMES DRIVE STUART, FLORIDA 34997
(772)286-5753 (772)286-5933 FAX
LICENSED BUSINESS NO. 6852

DATE	REVISIONS
04/07/11	ADD NEW TOPO
10/03/23	UPDATE SURVEY

DATE	3/31/2011
SCALE	1"=60'
FIELD BK.	PSL 13
DRAWN BY	D.B.
CHECKED BY	D.J.W.

CITY OF PORT ST. LUCIE WATERSHED A & B DRAINAGE
IMPROVEMENTS - ST. LUCIE COUNTY, FLORIDA

TOPOGRAPHIC SURVEY
CAPTEC ENGINEERING, INC.

SHEET NO.	4
OF 5 SHEETS	
PROJECT NO.	10-77 S

DIRT ROAD INTERCONNECT A-18 TO A-19

SURVEYOR'S CERTIFICATE

I HEREBY CERTIFY THAT THE "TOPOGRAPHIC SURVEY" AS SHOWN HEREON IS A TRUE AND CORRECT REPRESENTATION OF A FIELD SURVEY MADE UNDER MY DIRECTION AND CHARGE ON SEPTEMBER 18 THROUGH SEPTEMBER 20, 2023 AND SAID "TOPOGRAPHIC SURVEY" IS TRUE AND ACCURATE TO THE BEST OF MY KNOWLEDGE AND BELIEF. IT IS FURTHER CERTIFIED THAT THIS "TOPOGRAPHIC SURVEY" COMPLIES WITH THE STANDARDS FOR "TOPOGRAPHIC SURVEY" SET FORTH BY THE FLORIDA BOARD OF PROFESSIONAL SURVEYORS AND MAPPERS IN CHAPTER 5J-17, FLORIDA ADMINISTRATIVE CODE, PURSUANT TO SECTION 472.027, FLORIDA STATUTES.

BETSY LINDSAY, INC.
SURVEYING AND MAPPING

ELIZABETH A. LINDSAY, P.L.S.
FLORIDA REGISTRATION NO. 4724

NOT VALID WITHOUT THE SIGNATURE
AND ORIGINAL RAISED SEAL OF A
FLORIDA LICENSED SURVEYOR AND MAPPER
UNLESS DIGITALLY SIGNED

THE SEAL APPEARING ON THIS DOCUMENT WAS AUTHORIZED BY ELIZABETH A. LINDSAY,
P.L.S. 4724 ON OCTOBER 6, 2023

SURVEYOR'S NOTES

- BEARINGS AS SHOWN HEREON ARE BASED ON STATE PLANE COORDINATES, REFERENCE THE NORTH AMERICAN DATUM OF 1983/1990 ADJUSTED (N.A.D. 83/90), FLORIDA EAST ZONE, REFERENCE A BEARING OF S12°52'11"E ALONG A LINE BETWEEN TEMPORARY BENCHMARK #1 AND TEMPORARY BENCHMARK #2.
- ELEVATIONS AS SHOWN HEREON REFERENCE THE NORTH AMERICAN VERTICAL DATUM OF 1988 (N.A.V.D. 88), REFERENCE ST. LUCIE COUNTY BENCHMARK "2019", ELEVATION = 15.13 FEET. THE TEMPORARY BENCHMARKS AS SHOWN THIS SURVEY ARE BASED ON A CLOSED LEVEL LOOP FROM "TEMPORARY BENCHMARK 1" TO "TEMPORARY BENCHMARK 2", WITH A VERTICAL CLOSURE OF 0.00. ELEVATIONS AS SHOWN HAVE BEEN MEASURED TO AN ESTIMATED VERTICAL POSITIONAL ACCURACY OF 0.1.
- THIS SURVEY WAS DONE WITHOUT THE BENEFIT OF A TITLE COMMITMENT.
- THIS SURVEY IS BASED ON A CLOSED GEOMETRIC FIGURE EXCEEDING A HORIZONTAL CLOSURE OF 1:10,000
- THERE WAS NO ATTEMPT TO LOCATE ANY SUBSURFACE FOUNDATIONS.
- THIS SURVEY IS NOT VALID WITHOUT THE SIGNATURE AND ORIGINAL RAISED SEAL OF A FLORIDA LICENSED SURVEYOR.
- THIS IS NOT A BOUNDARY SURVEY.
- PARCEL LINES AS SHOWN HEREON ARE FROM ST. LUCIE COUNTY PARCEL MAP 5-5-22. MAP IS ACCURATE WITHIN 3-5 FEET.
- LAST DATE OF FIELD ACQUISITION WAS CARRIED OUT ON SEPTEMBER 20, 2023

ABBREVIATIONS

CMP CORRUGATED METAL PIPE
CONC. CONCRETE
EL. ELEVATION
HWF HOG WIRE FENCE
INV. INVERT
IR IRON ROD
LB LICENSED BUSINESS
NO. NUMBER
PT. POINT
P.S.M. PROFESSIONAL SURVEYOR & MAPPER
T.B.M. TEMPORARY BENCHMARK
TOE TOE OF SLOPE
TOB TOP OF BANK
TRAV TRAVERSE

SYMBOL LEGEND

× 11.47 FIELD LOCATED POINT WITH ELEVATION

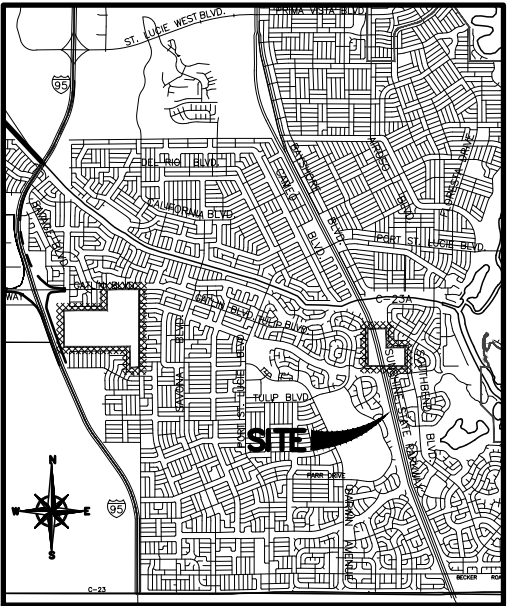

LOCATION MAP
(NOT TO SCALE)

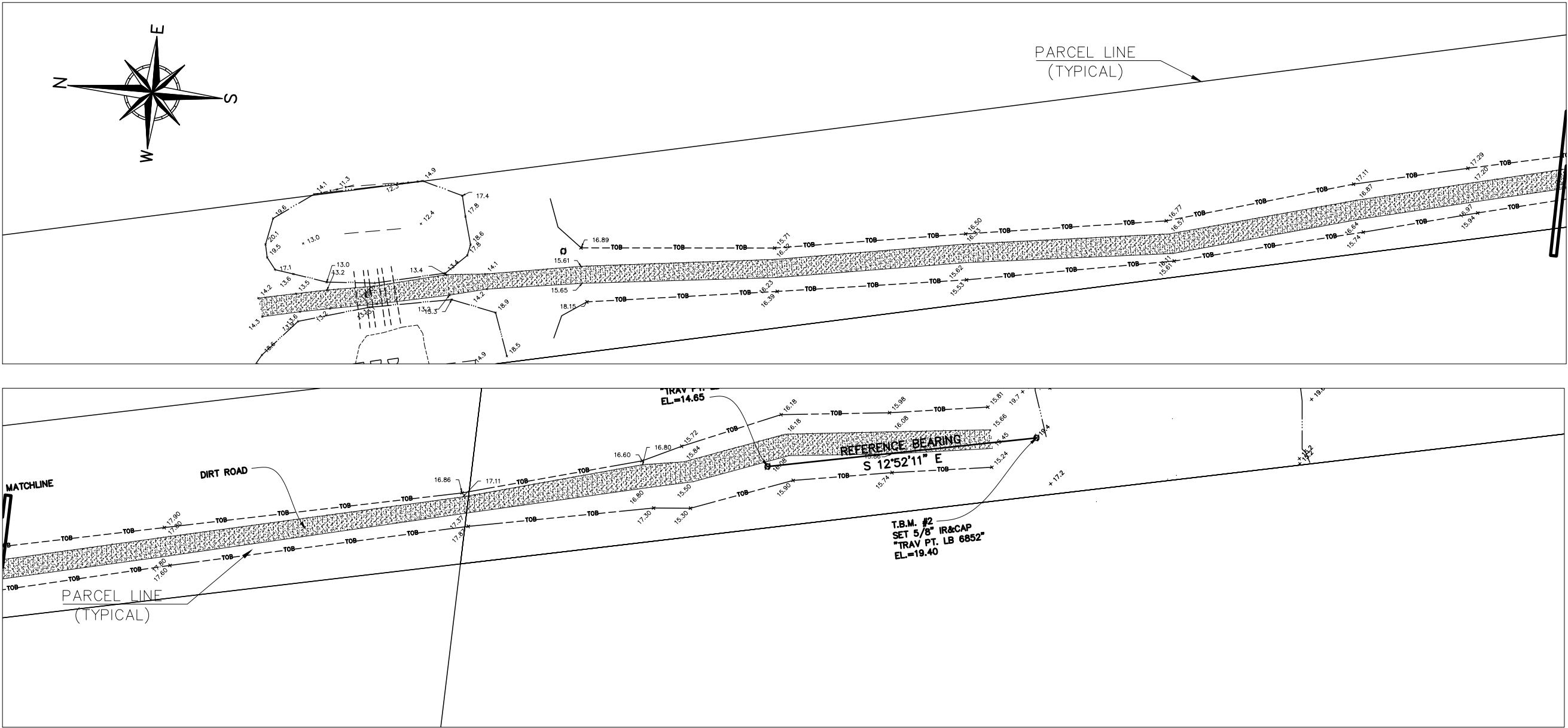

B BETSY LINDSAY, INC.
SURVEYING AND MAPPING
7997 S.W. JACK JAMES DRIVE STUART, FLORIDA 34997
(772)286-5753 (772)286-5933 FAX
LICENSED BUSINESS NO. 6852

DATE	REVISIONS

DATE 10/04/2023
SCALE 1"=60'
FIELD BK. PSL 37 / 38
DRAWN BY J.B.
CHECKED BY E.A.L.

CITY OF PORT ST. LUCIE WATERSHED A & B DRAINAGE
IMPROVEMENTS - ST. LUCIE COUNTY, FLORIDA

TOPOGRAPHIC SURVEY
CAPTEC ENGINEERING, INC.

SHEET NO. 5
OF 5 SHEETS
PROJECT NO. 10-77 S