

INACCESSIBLE  13KV  FUTURE 23KV  23KV  SALT SPRAY  NULL

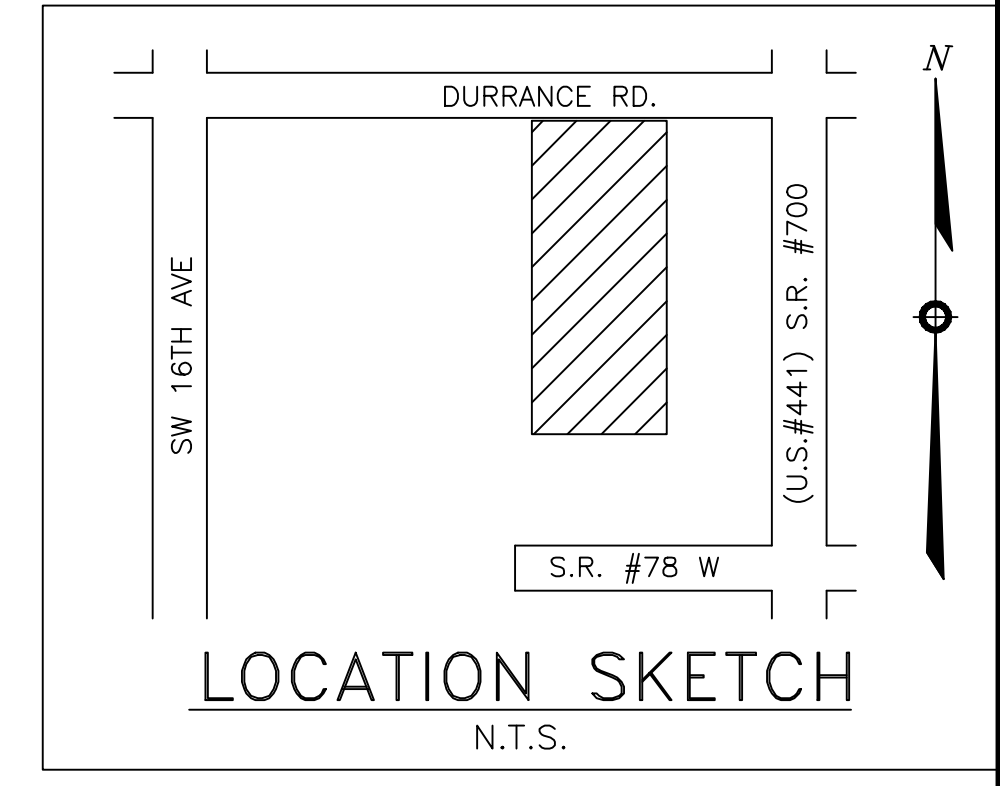

The location and existence of any facilities may not be relied upon by the supplier in responding to a bid or in complying with any contract. Supplier is responsible for evaluating site conditions both above and below ground including underground facility locations.

CONSTRUCTION NOTES - WR# 5093091  
 REQUIRED DRAWINGS  
 N22R66(NOTES)  
 N22R65  
 N22R64  
 N22R63  
 N22CK68  
 N22CK67  
 UTILITY CONTACT LIST  
 CALL SUNSHINE 1-800-432-4770

REFERENCE DWG'S

N22R63, N22R65  
 N22CK67, N22CK68

TWNP: \_\_\_\_\_ RNG: \_\_\_\_\_ SEC: \_\_\_\_\_ QTR: \_\_\_\_\_

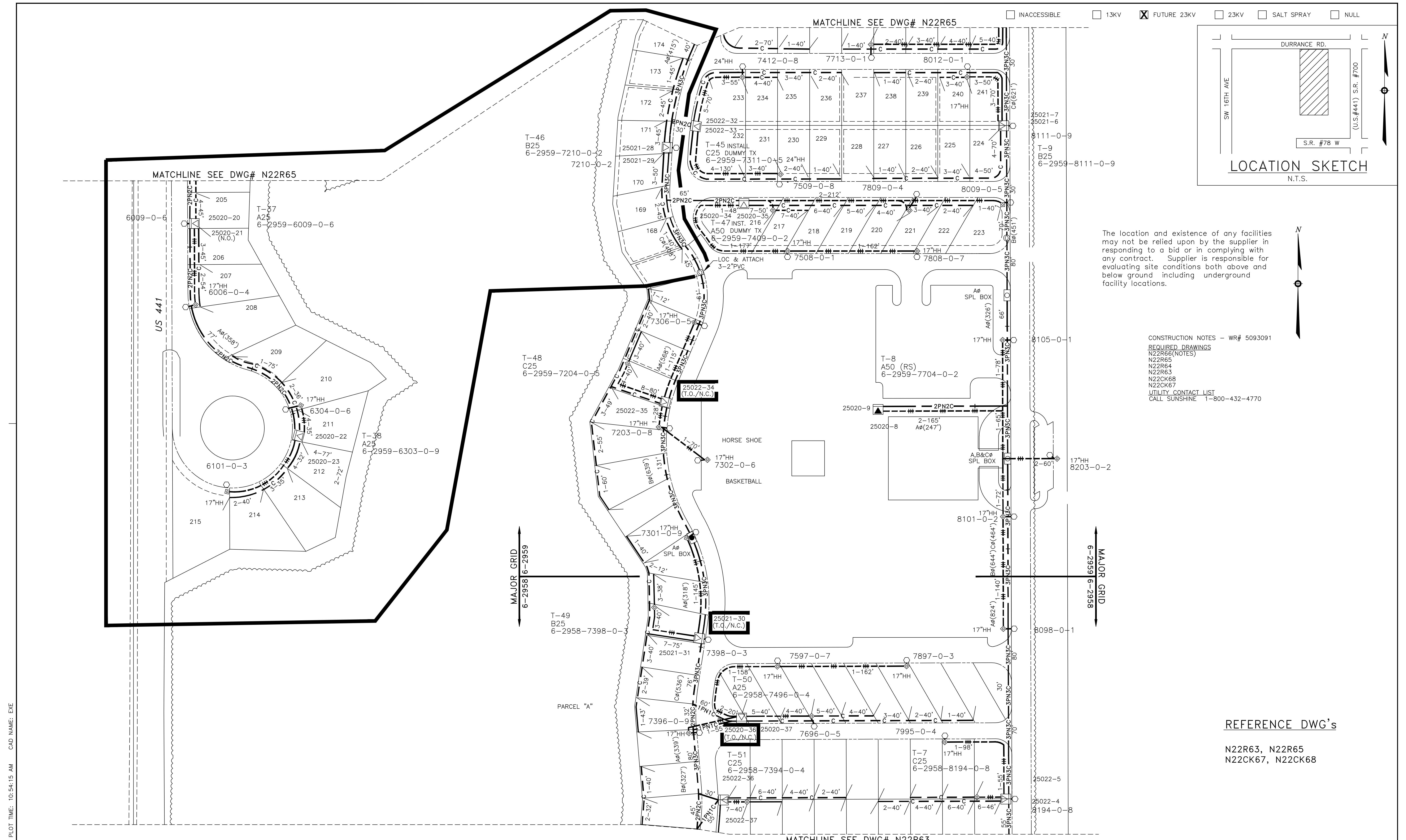

PLOT DATE: 10/16/2013 PLOT TIME: 10:54:15 AM CAD NAME: EXE

ASBUILT	AUTH NO.	NO.	DATE	REVISION
	5093054	7	10/07/13	INSTALL STREET LIGHTS TO SVC PHASE 3
	5093077	6	10/07/13	PULL PRI CABLE AND INSTALL PMTX'S TO SVC PHASE 3
	5093082	5	07/10/13	INSTALL STREET LIGHTS TO SVC PHASE 2
	5093091	4	07/10/13	PULL PRI CABLE AND INSTALL PMTX'S TO SVC PHASE 2
	3040459	0	07/23/08	INST. TX'S T-1 TO T-8, T-48 TO T-62 TO SVC LOTS# 1-166 FOR SILVER PALMS "RV" PARK "PHASE 1"

AS-BUILT COPY	AS-BUILT CREW PRINT
Initials	Cart. Date
Foreman's Signature _____ Date _____	
Job CERTIFIED COMPLETED as shown on this AS-BUILT print. Material changes shown on ROS.	
Supervisor's Signature _____	Date _____
All required ground rods Have been driven & verified to be within FPL standards. Values are shown at all locations.	
Foreman's Signature _____	Date _____

Easement?	YES <input type="checkbox"/> NO <input type="checkbox"/>	Survey/Stake?	YES <input type="checkbox"/> NO <input type="checkbox"/>	Work with SMO?	YES <input type="checkbox"/> NO <input type="checkbox"/>
Tree Work?	YES <input type="checkbox"/> NO <input type="checkbox"/>	Designer/Stake?	YES <input type="checkbox"/> NO <input type="checkbox"/>	CT/Special Mtr?	YES <input type="checkbox"/> NO <input type="checkbox"/>
Map Posting?	YES <input checked="" type="checkbox"/> NO <input type="checkbox"/>	Trench Feet	_____	Duct Bank Feet	_____
Permit Rec'd	_____	CITY	_____	COUNTY AIR	_____
Posted by	_____	DR. DIST.	_____	STATE RD	_____
Telephone Request?	YES <input type="checkbox"/> NO <input type="checkbox"/>	WMD	_____	COUNTY RD.	_____
CATV Request?	YES <input type="checkbox"/> NO <input type="checkbox"/>	RR XING	_____	TRANS.	_____

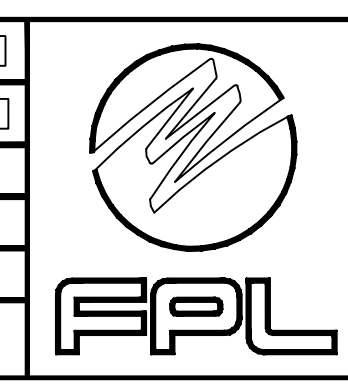

DESIGNED BY	D. PADGETT
DRAWN BY	T. COLLINS
DATE	07/10/13
MAP NO.	DA-0538

M/A: TC	<b>SILVER PALMS "RV" VILLAGE</b> 4143 S.R. #441 S. OKEECHOBEE, FLA.	
DWG NO.		<b>N22R64</b>
WR:		<b>5093091 IWR: D050-93-091</b>
SCALE		0 25 50 100 FEET

INACCESSIBLE 13KV  FUTURE 23KV 23KV SALT SPRAY NULL

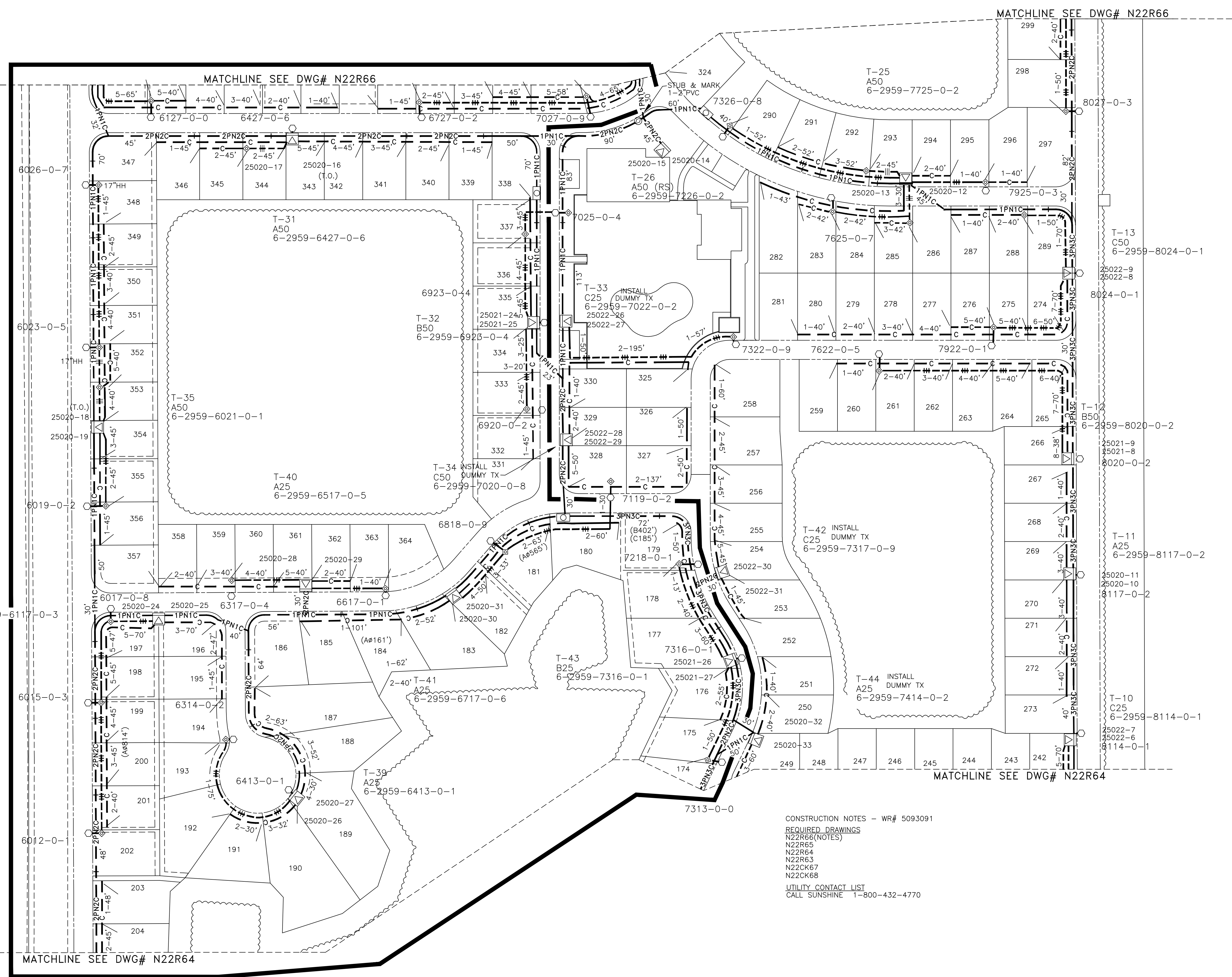
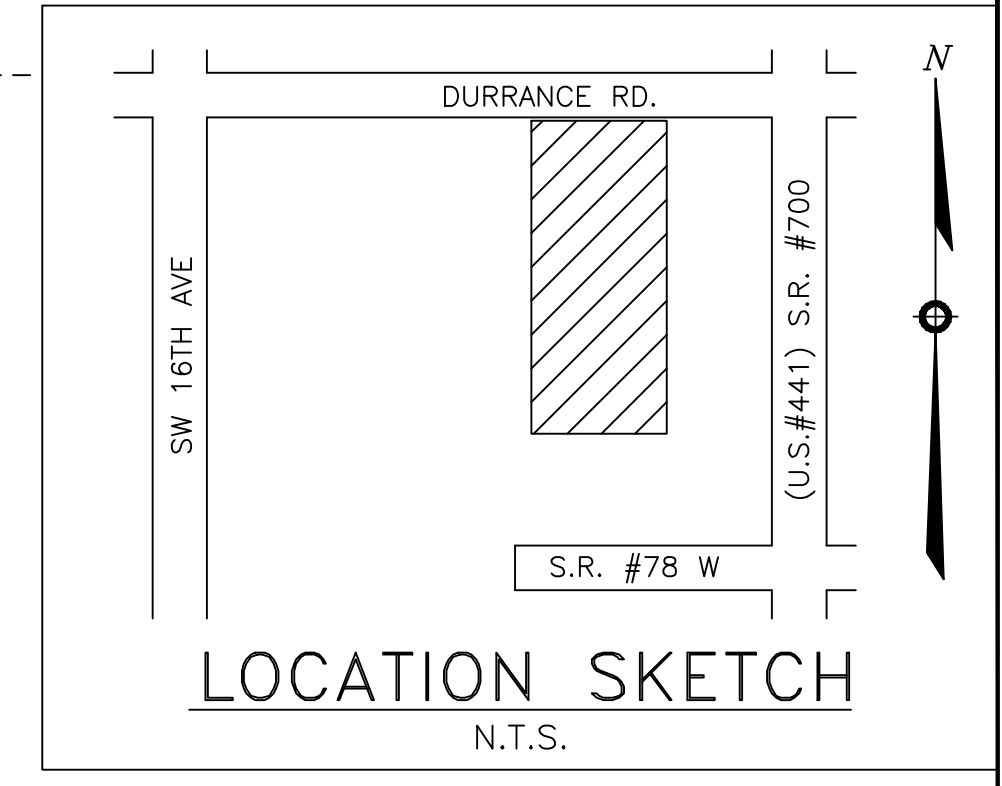

Ground Rod Information		
Location	Feet of Ground Rod Installed	Resistance (Ohms)

The location and existence of any facilities may not be relied upon by the supplier in responding to a bid or in complying with any contract. Supplier is responsible for evaluating site conditions both above and below ground including underground facility locations.

CONSTRUCTION NOTES - WR# 5093091  
 REQUIRED DRAWINGS  
 N22R66(NOTES)  
 N22R65  
 N22R64  
 N22R63  
 N22CK67  
 N22CK68  
 UTILITY CONTACT LIST  
 CALL SUNSHINE 1-800-432-4770

REFERENCE DWG'S  
 N22R64, N22R66  
 N22CK68

PLOT DATE: 10/16/2013 PLOT TIME: 10:05:34 AM CAD NAME: EXE

CANCEL	AUTH NO.	NO.	DATE	REVISION
	5093054	7	10/07/13	INSTALL STREET LIGHTS TO SVC PHASE 3
	5093077	6	10/07/13	PULL PRI CABLE AND INSTALL PMT'S TO SVC PHASE 3
	5093082	5	07/10/13	INSTALL STREET LIGHTS TO SVC PHASE 2
	5093091	4	07/10/13	PULL PRI CABLE AND INSTALL PMT'S TO SVC PHASE 2
	3184577	0	07/23/08	INST. TX'S T-9 TO T-13, T-25, T-26, T-31 TO T-47 TO SVC LOTS # 167-368, 395-402 FOR SILVER PALMS "RV" PARK "PHASE 2"

AS-BUILT COPY AS-BUILT CREW PRINT

Initials Cert. Date Foreman's Signature Date

Job CERTIFIED COMPLETED as shown on this AS-BUILT print. Material changes shown on ROS.

Supervisor's Signature Date

All required ground rods Have been driven & verified to be within FPL standards. Values are shown at all locations.

Foreman's Signature Date

Easement? YES  NO  Survey/Stake? YES  NO  Work with SMO? YES  NO

Tree Work? YES  NO  Designer/Stake? YES  NO  CT/Special Mtr? YES  NO

Map Posting? YES  NO  Trench Feet Duct Bank Feet

PERMIT RECORD CITY DR. DIST. COUNTY AIR STATE RD FAA

WMD RR XING COUNTY RD. TRANSM.

Posted by Telephone Request? YES  NO  CATV Request? YES  NO

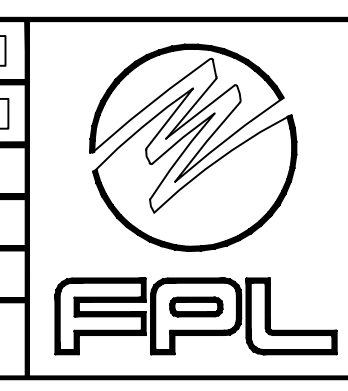

DESIGNED BY D. PADGETT

DRAWN BY T. COLLINS

DATE 07/10/13

MAP NO. DA-0538

TWNP: RING: SEC: QTR:

M/A: TC  
 SILVER PALMS "RV" VILLAGE  
 4143 S.R. #441 S. OKEECHOBEE, FLA.

DWG NO. **N22R65**  
 WR: 5093091 IWR: D050-93-091

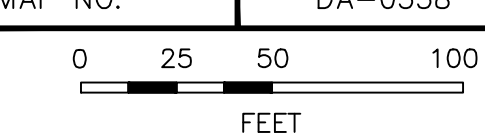

The location and existence of any facilities may not be relied upon by the supplier in responding to a bid or in complying with any contract. Supplier is responsible for evaluating site conditions both above and below ground including underground facility locations.

Ground Rod Information		
Location	Feet of Ground Rod Installed	Resistance (Ohms)

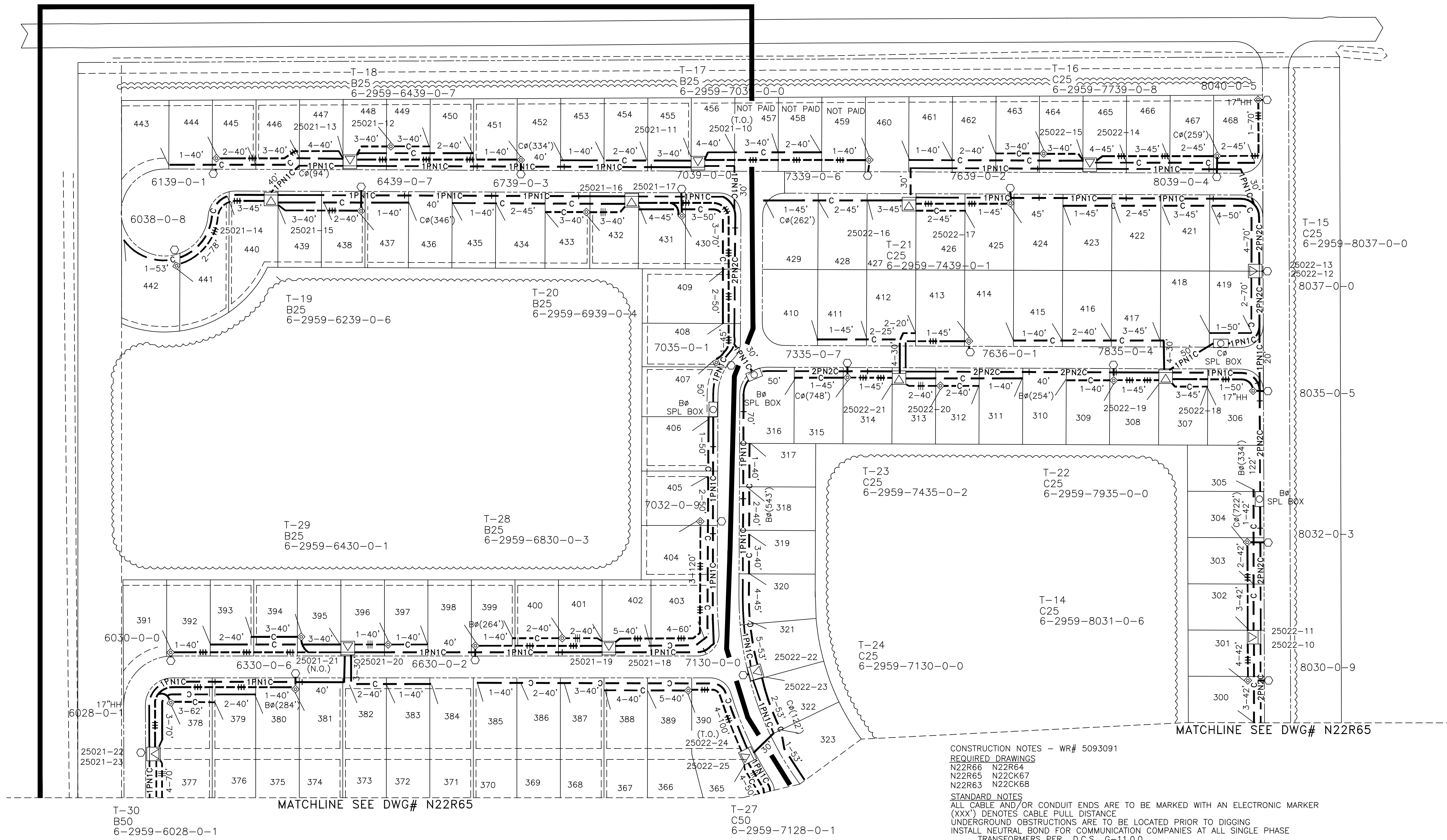
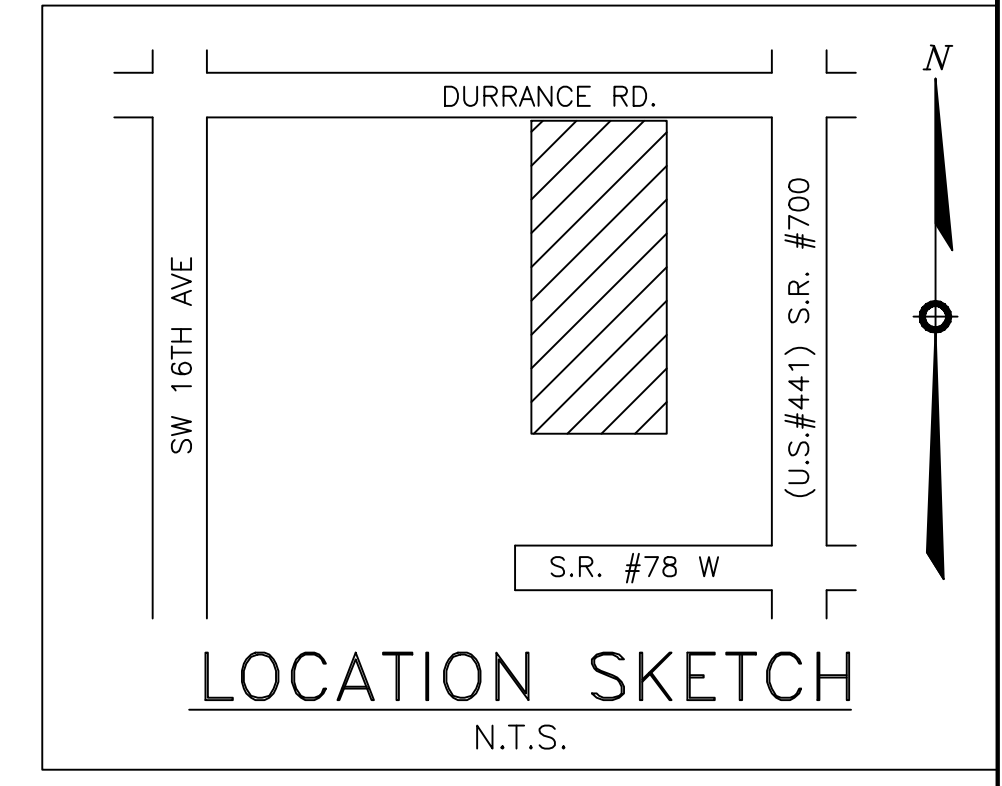

CONSTRUCTION NOTES - WR# 5093091  
 REQUIRED DRAWINGS  
 N22R66 N22R64  
 N22R65 N22CK67  
 N22R63 N22CK68  
 STANDARD NOTES  
 ALL CABLE AND/OR CONDUIT ENDS ARE TO BE MARKED WITH AN ELECTRONIC MARKER (XXX') DENOTES CABLE PULL DISTANCE  
 UNDERGROUND OBSTRUCTIONS ARE TO BE LOCATED PRIOR TO DIGGING  
 INSTALL NEUTRAL BOND FOR COMMUNICATION COMPANIES AT ALL SINGLE PHASE TRANSFORMERS PER D.C.S. G-11.0.0  
 GENERAL GROUNDING, GUYING AND U-GUARD NOTES:  
 - U-GUARDS (DCS UH-14.0.0 AND UH-14.0.2)  
 - WOOD POLES - USE TAPCON FASTENERS IN ALL BASE SECTION HOLES AND EVERY OTHER HOLE OF TOP SECTIONS.  
 - CONCRETE POLES - USE AT LEAST 10 TAPCON FASTENERS PER 10 FOOT U-GUARD SECTION. FOR SHORTER SECTIONS, USE AT LEAST 6 TAPCON FASTENERS.  
 - BACK PLATE (DCS UH-14.0.1) REQUIRED ON FIRST 10 FOOT SECTION ABOVE GROUND (WOOD AND CONCRETE POLES).  
 - GUYING (DCS D-2.0.0) - GUYS SHALL HAVE A GUY MARKER (GUY GUARD) INSTALLED AT ALL LOCATIONS.  
 - RISER (DCS G-10.1.0 AND G-10.2.0) - BOND ALL METAL RISER CONDUITS ON POLES  
 - GROUND RODS (DCS G-3.0.1) - TOP MUST BE A MINIMUM OF 6 INCHES BELOW GRADE.  
 UTILITY CONTACT LIST  
 CALL SUNSHINE 1-800-432-4770

REFERENCE DWG'S

N22R65  
 N22CK68

PLOT DATE: 10/16/2013 PLOT TIME: 10:03:44 AM CAD NAME: EXE

CANCEL	ASBUILT	AUTH NO.	NO.	DATE	REVISION
		5093054	5	10/07/13	INSTALL STREET LIGHTS TO SVC PHASE 3
		5093077	4	10/07/13	PULL PRI CABLE AND INSTALL PMT'S TO SVC PHASE 3
		5093082	3	10/07/13	INSTALL STREET LIGHTS TO SVC PHASE 2
		5093091	2	07/10/13	PULL PRI CABLE AND INSTALL PMT'S TO SVC PHASE 2
		3184582	0	07/23/08	INST. TX'S T-14 TO T-24, T-27 TO T-30 TO SVC LOTS# 369-394, 403-512 FOR SILVER PALMS "RV" PARK "PHASE 3"

AS-BUILT COPY	AS-BUILT CREW PRINT
Initials	Foreman's Signature
Job CERTIFIED COMPLETED as shown on this AS-BUILT print. Material changes shown on ROS.	
Supervisor's Signature	Date
All required ground rods Have been driven & verified to be within FPL standards. Values are shown at all locations.	
Foreman's Signature	Date

Easement?	YES <input type="checkbox"/> NO <input type="checkbox"/>	Survey/Stake?	YES <input type="checkbox"/> NO <input type="checkbox"/>	Work with SMO?	YES <input type="checkbox"/> NO <input type="checkbox"/>
Tree Work?	YES <input type="checkbox"/> NO <input type="checkbox"/>	Designer/Stake?	YES <input type="checkbox"/> NO <input type="checkbox"/>	CT/Special Mtr?	YES <input type="checkbox"/> NO <input type="checkbox"/>
Map Posting?	YES <input checked="" type="checkbox"/> NO <input type="checkbox"/>	Trench Feet		Duct Bank Feet	
Permit Rec'd		CITY	DR. DIST.	COUNTY AIR	STATE RD
		WMD	RR XING	COUNTY RD.	TRANS.M.
Posted by		Telephone Request?	YES <input type="checkbox"/> NO <input type="checkbox"/>	CATV Request?	YES <input type="checkbox"/> NO <input type="checkbox"/>



DESIGNED BY	D. PADGETT
DRAWN BY	T. COLLINS
DATE	07/10/13
MAP NO.	DA-0538

M/A: TC  
**SILVER PALMS "RV" VILLAGE**  
 4143 S.R. #441 S.  
 OKEECHOBEE, FLA.

DWG NO. **N22R66**  
 WR: **5093091** IWR: **D050-93-091**

TWNP: \_\_\_ RNG: \_\_\_ SEC: \_\_\_ QTR: \_\_\_

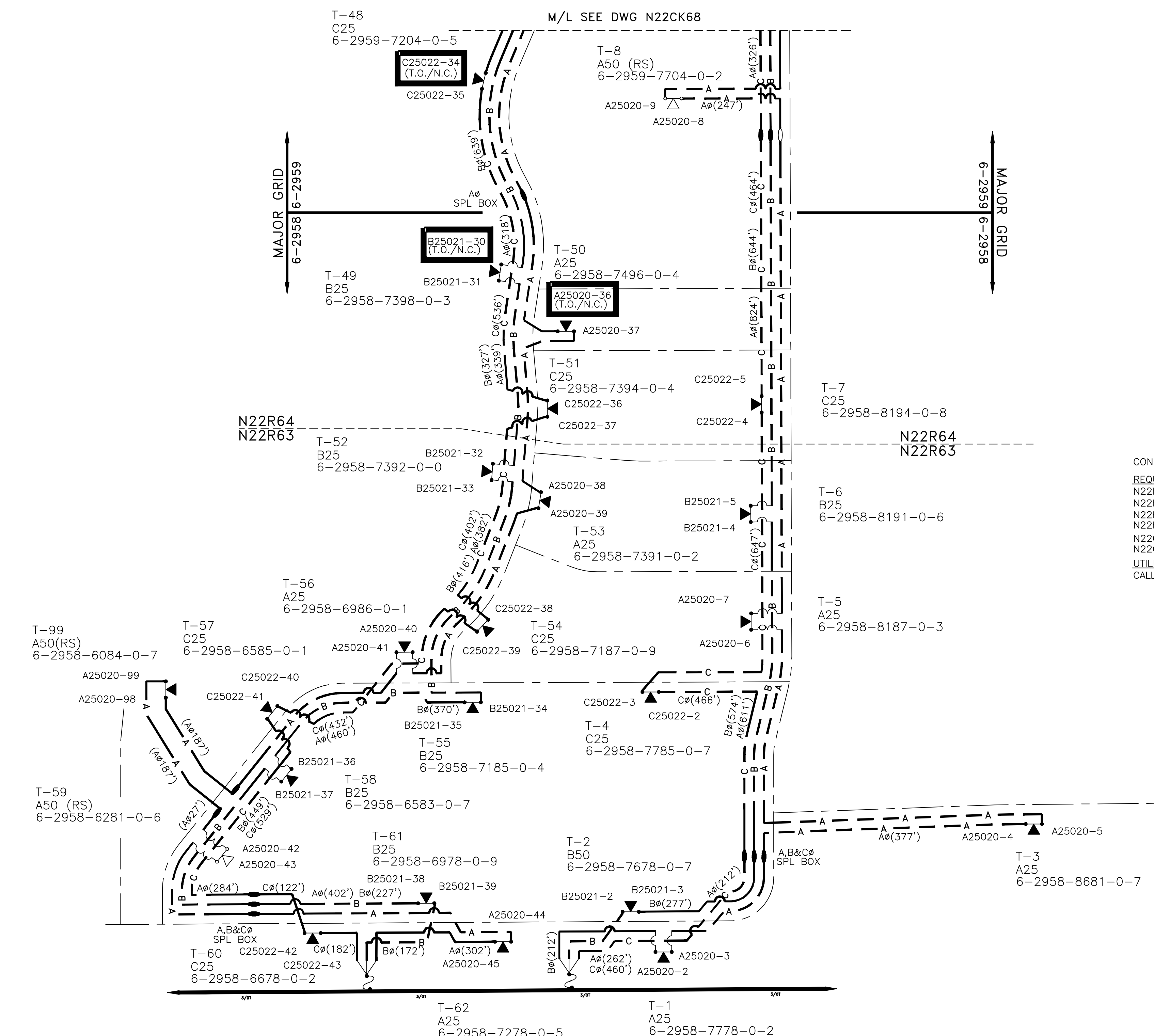
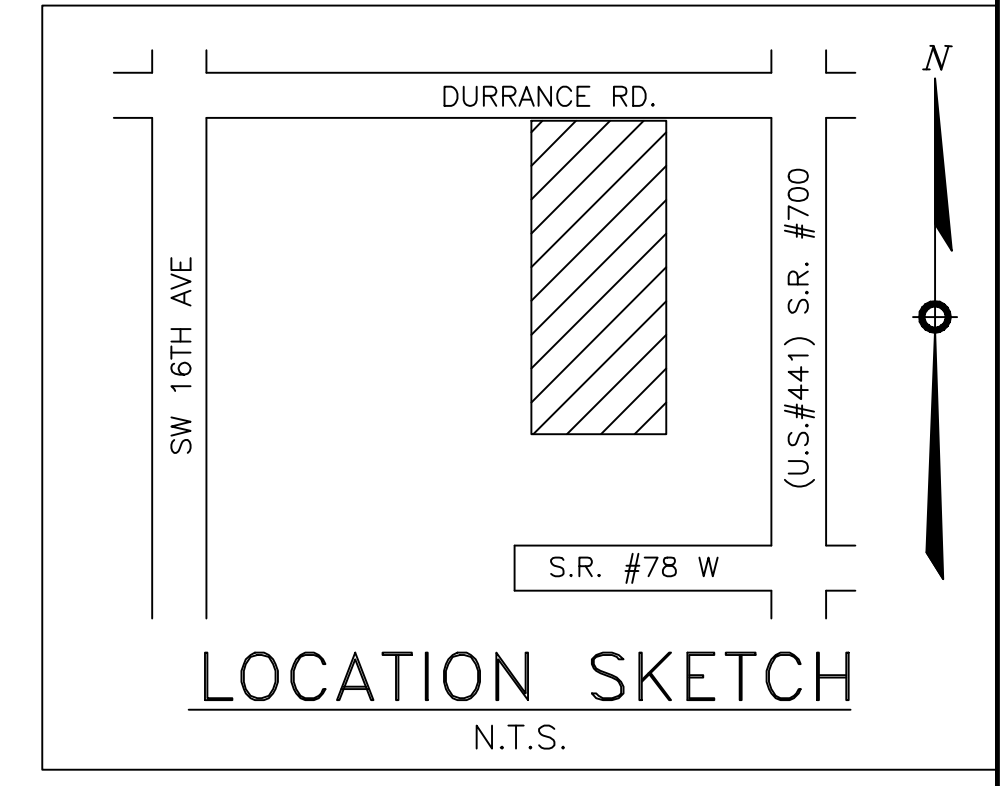

CONSTRUCTION NOTES - WR# 5093091  
 REQUIRED DRAWINGS  
 N22R66  
 N22R65  
 N22R64  
 N22R63  
 N22CK67  
 N22CK68  
 UTILITY CONTACT LIST  
 CALL SUNSHINE 1-800-432-4770

A25020-46  
 B25021-40  
 C25022-44  
 INSTALL 1-5" U-GUARD  
 ON N. QUAD  
 FUSE @ 80 "K"  
 6-2958-6876-0-9

A25020-1  
 B25021-1  
 C25022-1  
 INSTALL 1-5" U-GUARD  
 ON N. QUAD  
 FUSE @ 80 "K"  
 6-2958-7477-0-9

The location and existence of any facilities may not be relied upon by the supplier in responding to a bid or in complying with any contract. Supplier is responsible for evaluating site conditions both above and below ground including underground facility locations.

REFERENCE DWG'S

- N22R63
- N22R64
- N22CK68

TWNP: \_\_\_ RNG: \_\_\_ SEC: \_\_\_ QTR: \_\_\_

PLOT DATE: 10/16/2013 PLOT TIME: 10:51:24 AM CAD NAME: EXE

ASBUILT	AUTH NO.	NO.	DATE	REVISION
	5093077	4	10/07/13	PULL PRI CABLE AND INSTALL PMTX'S TO SVC PHASE 3
	5093091	3	07/24/13	PULL PRI CABLE AND INSTALL PMTX'S TO SVC PHASE 2
11/04/09	3498015	2	08/19/09	INSTALL TX & PULL PRIMARY CABLE @ 6-2958-6084-0-7 TO SVC SILVER PALMS R/V
	3184577	1	07/23/08	INST. TX'S T-9 TO T-13, T-25, T-26, T-31 TO T-47 TO SVC LOTS# 167-368, 395-402 FOR SILVER PALMS "RV" PARK "PHASE 2"
	3040459	0	07/23/08	INST. TX'S T-1 TO T-8, T-48 TO T-62 TO SVC LOTS# 1-166 FOR SILVER PALMS "RV" PARK "PHASE 1"

AS-BUILT COPY		AS-BUILT CREW PRINT	
INITIALS	DATE	INITIALS	DATE
Job CERTIFIED COMPLETED as shown on this AS-BUILT print. Material changes shown on ROS.			
Supervisor's Signature _____		Date _____	
All required ground rods Have been driven & verified to be within FPL standards. Values are shown at all locations.			
Foreman's Signature _____		Date _____	

Easement?	YES <input checked="" type="checkbox"/> NO <input type="checkbox"/>	Survey/Stake?	YES <input type="checkbox"/> NO <input checked="" type="checkbox"/>	Work with SMO?	YES <input type="checkbox"/> NO <input checked="" type="checkbox"/>
Tree Work?	YES <input type="checkbox"/> NO <input checked="" type="checkbox"/>	Designer/Stake?	YES <input type="checkbox"/> NO <input checked="" type="checkbox"/>	CT/Special Mtr?	YES <input type="checkbox"/> NO <input checked="" type="checkbox"/>
Map Posting?	YES <input checked="" type="checkbox"/> NO <input type="checkbox"/>	Trench Feet		Duct Bank Feet	
Permit Rec'd		CITY	DR. DIST.	COUNTY AIR	STATE RD
		WMD	RR XING	COUNTY RD.	TRANS.M.
Posted by		Telephone Request?	YES <input type="checkbox"/> NO <input checked="" type="checkbox"/>	CATV Request?	YES <input type="checkbox"/> NO <input checked="" type="checkbox"/>

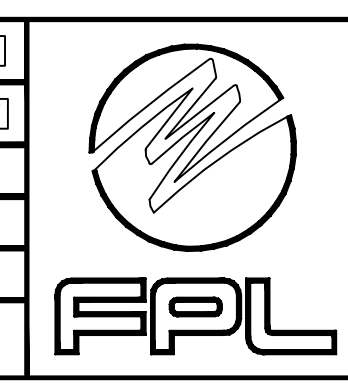

DESIGNED BY	P. DONNA
DRAWN BY	E. ESTILUS
DATE	07/24/13
MAP NO.	DA-0538

M/A: TC  
**SILVER PALMS "RV" VILLAGE**  
 4143 S.R. #441 S.  
 OKEECHOBEE, FLA.  
 DWG NO. **N22CK67**  
 WR: **5093091** IWR: **0000-00-000**

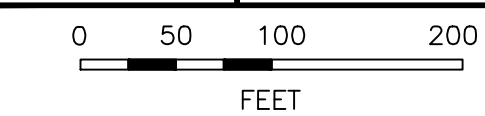

INACCESSIBLE  13KV  FUTURE 23KV  23KV  SALT SPRAY  NULL

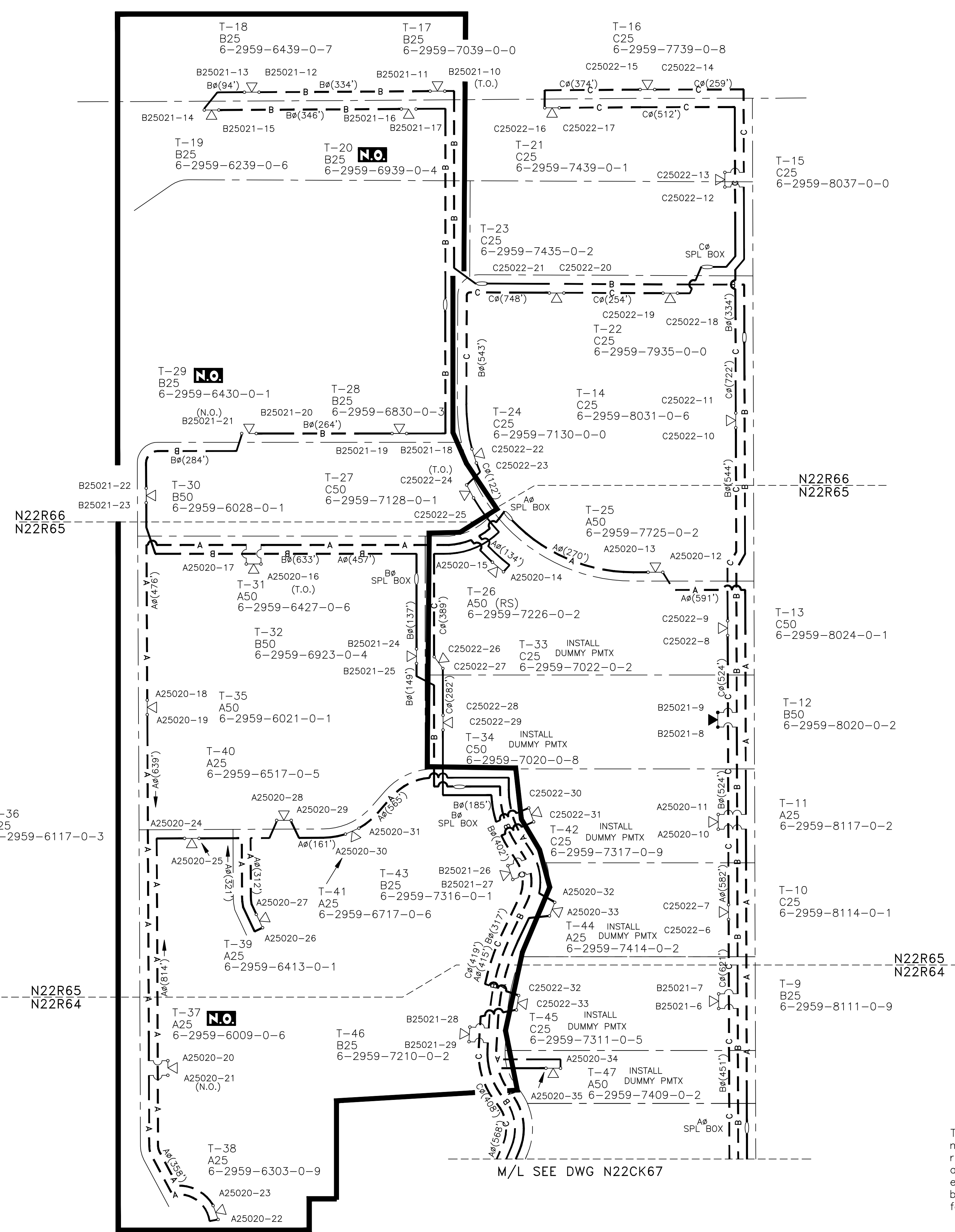
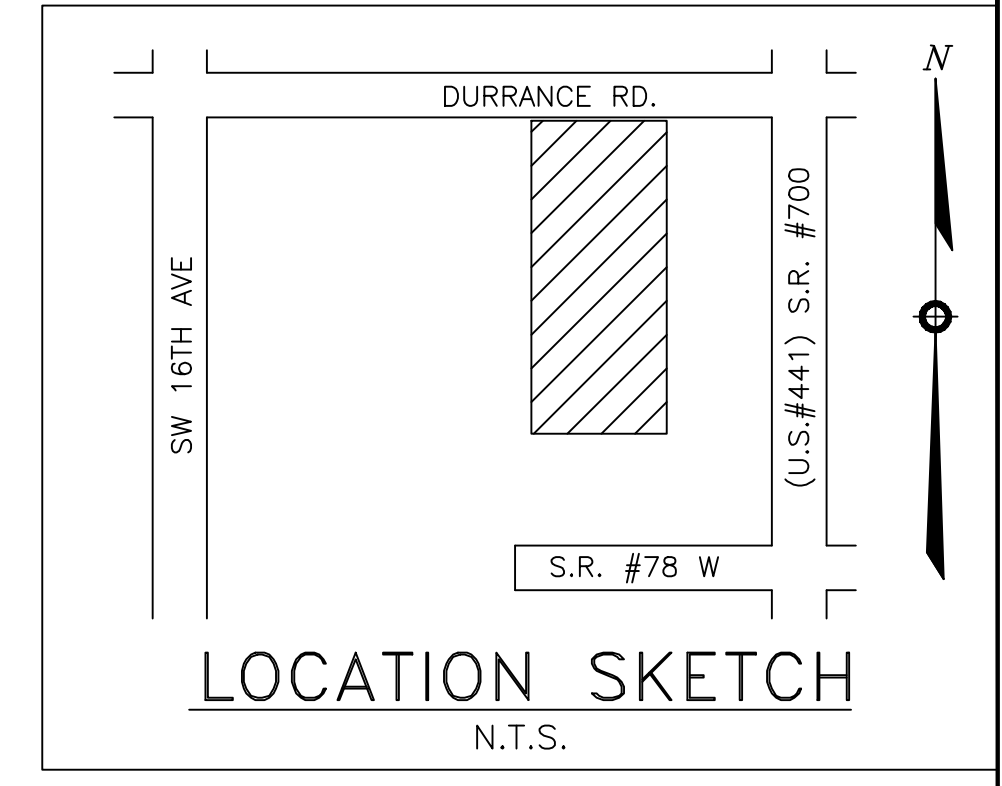

CONSTRUCTION NOTES - WR# 5093091  
 REQUIRED DRAWINGS  
 N22R66  
 N22R65  
 N22R64  
 N22R63  
 N22CK67  
 N22CK68  
 UTILITY CONTACT LIST  
 CALL SUNSHINE 1-800-432-4770

REFERENCE DWG'S

- N22R64
- N22R65
- N22R66
- N22CK67

The location and existence of any facilities may not be relied upon by the supplier in responding to a bid or in complying with any contract. Supplier is responsible for evaluating site conditions both above and below ground including underground facility locations.

TWNP: \_\_\_ RNG: \_\_\_ SEC: \_\_\_ QTR: \_\_\_

PLOT DATE: 10/14/2013 PLOT TIME: 2:19:03 PM CAD NAME: EXE

ASBUILT	AUTH NO.	NO.	DATE	REVISION
	5093077	5	10/07/13	PULL PRI CABLE AND INSTALL PMTX'S TO SVC PHASE 3
	5093091	4	07/24/13	PULL PRI CABLE AND INSTALL PMTX'S TO SVC PHASE 2
	5093082	3	07/10/13	REPLAT BACKGROUND
	3184582	2	07/23/08	INST. TX'S T-14 TO T-24, T-27 TO T-30 TO SVC LOTS# 369-394, 403-512 FOR SILVER PALMS "RV" PARK "PHASE 3"
	3040459	0	07/23/08	INST. TX'S T-1 TO T-8, T-48 TO T-62 TO SVC LOTS# 1-166 FOR SILVER PALMS "RV" PARK "PHASE 1"

AS-BUILT COPY		AS-BUILT CREW PRINT	
INITIALS	DATE	INITIALS	DATE
Job CERTIFIED COMPLETED as shown on this AS-BUILT print. Material changes shown on ROS.			
Supervisor's Signature		Date	
All required ground rods Have been driven & verified to be within FPL standards. Values are shown at all locations.			
Foreman's Signature		Date	

Easement?	YES <input checked="" type="checkbox"/> NO <input type="checkbox"/>	Survey/Stake?	YES <input type="checkbox"/> NO <input checked="" type="checkbox"/>	Work with SMO?	YES <input type="checkbox"/> NO <input checked="" type="checkbox"/>
Tree Work?	YES <input type="checkbox"/> NO <input checked="" type="checkbox"/>	Designer/Stake?	YES <input type="checkbox"/> NO <input checked="" type="checkbox"/>	CT/Special Mtr?	YES <input type="checkbox"/> NO <input checked="" type="checkbox"/>
Map Posting?	YES <input checked="" type="checkbox"/> NO <input type="checkbox"/>	Trench Feet		Duct Bank Feet	
Posted by		Telephone Request?	YES <input type="checkbox"/> NO <input checked="" type="checkbox"/>	CATV Request?	YES <input type="checkbox"/> NO <input checked="" type="checkbox"/>

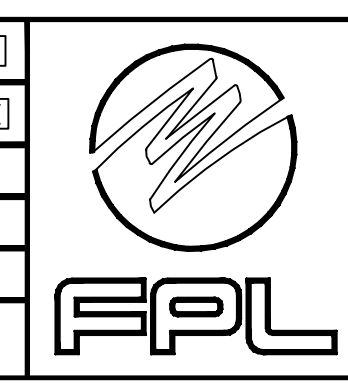

DESIGNED BY	P. DONNA
DRAWN BY	E. ESTILUS
DATE	07/24/13
MAP NO.	DA-0538

M/A: TC  
**SILVER PALMS "RV" VILLAGE**  
 4143 S.R. #441 S.  
 OKEECHOBEE, FLA.  
 DWG NO. **N22CK68**  
 WR: 5093091 IWR: 0000-00-000

